

THIS DRAWING TO BE READ IN CONJUNCTION WITH ALL RELEVANT DRAWINGS AND SPECIFICATIONS. DO NOT SCALE FROM THIS DRAWING. FIGURE DIMENSION ONLY TO BE USED. ALL DIMENSIONS ARE IN MILLIMETERS EXCEPT WHERE SHOWN. ANY DISCREPANCIES ON THIS DRAWING OR ON SITE ARE TO BE REPORTED TO RS CONSULTING ENGINEERS. THIS DRAWING IS THE PROPERTY OF RS CONSULTING ENGINEERS, IT IS A CONFIDENTIAL DOCUMENT AND MUST NOT BE COPIED, OR ITS CONTENT DIVULGED WITHOUT PRIOR WRITTEN CONSENT.

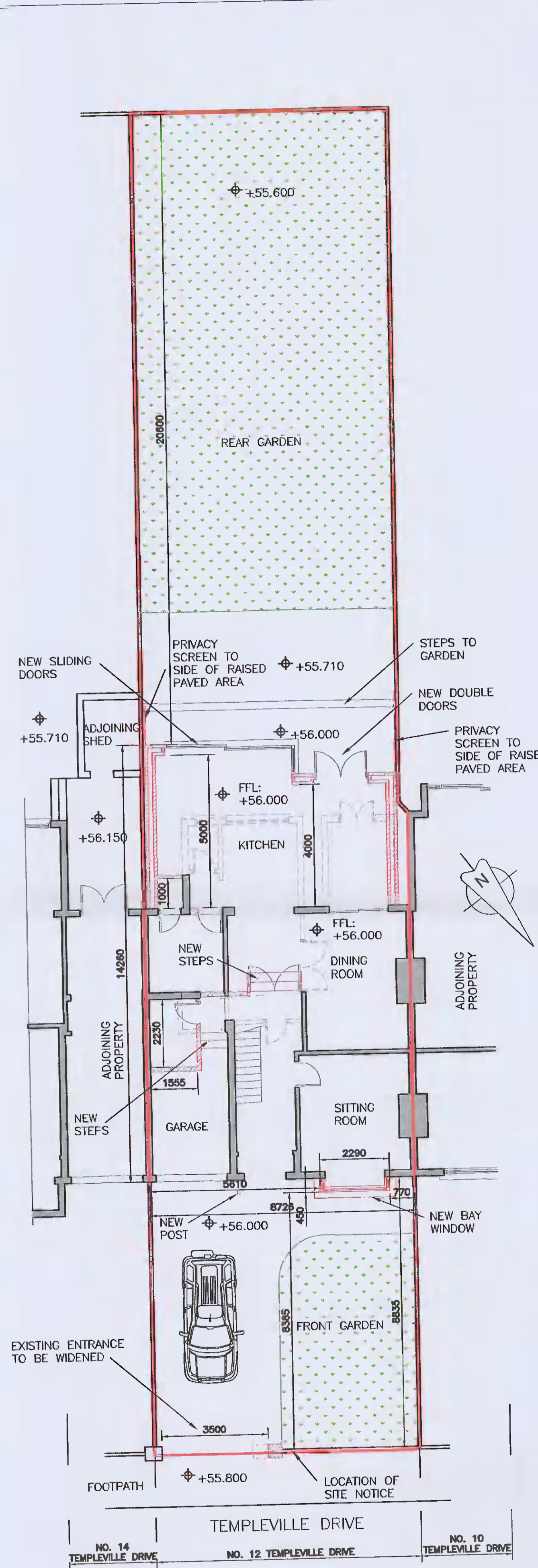

PROPOSED SITE PLAN
(SCALE 1:100)

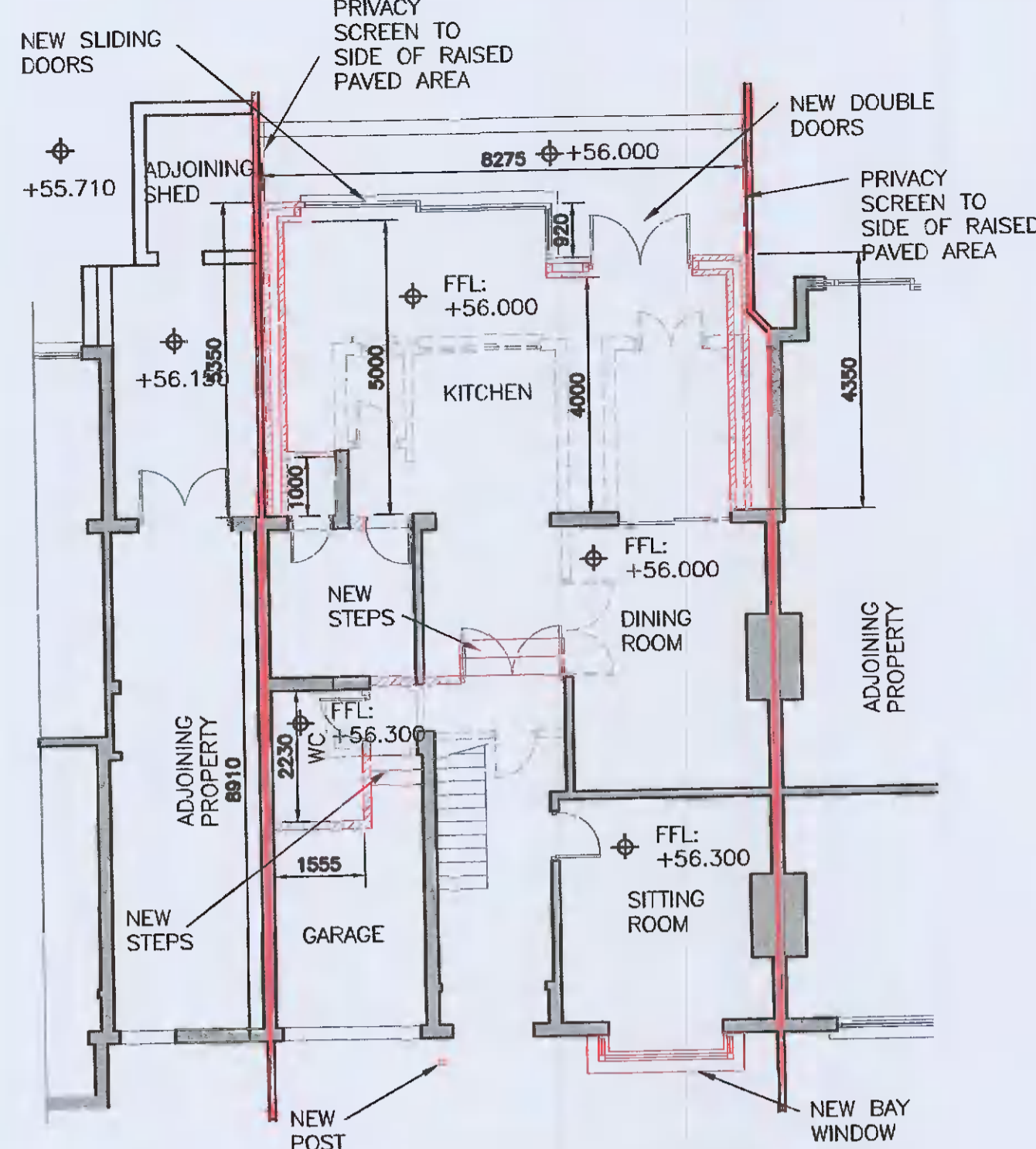

PROPOSED GROUND FLOOR PLAN
(SCALE 1:100)

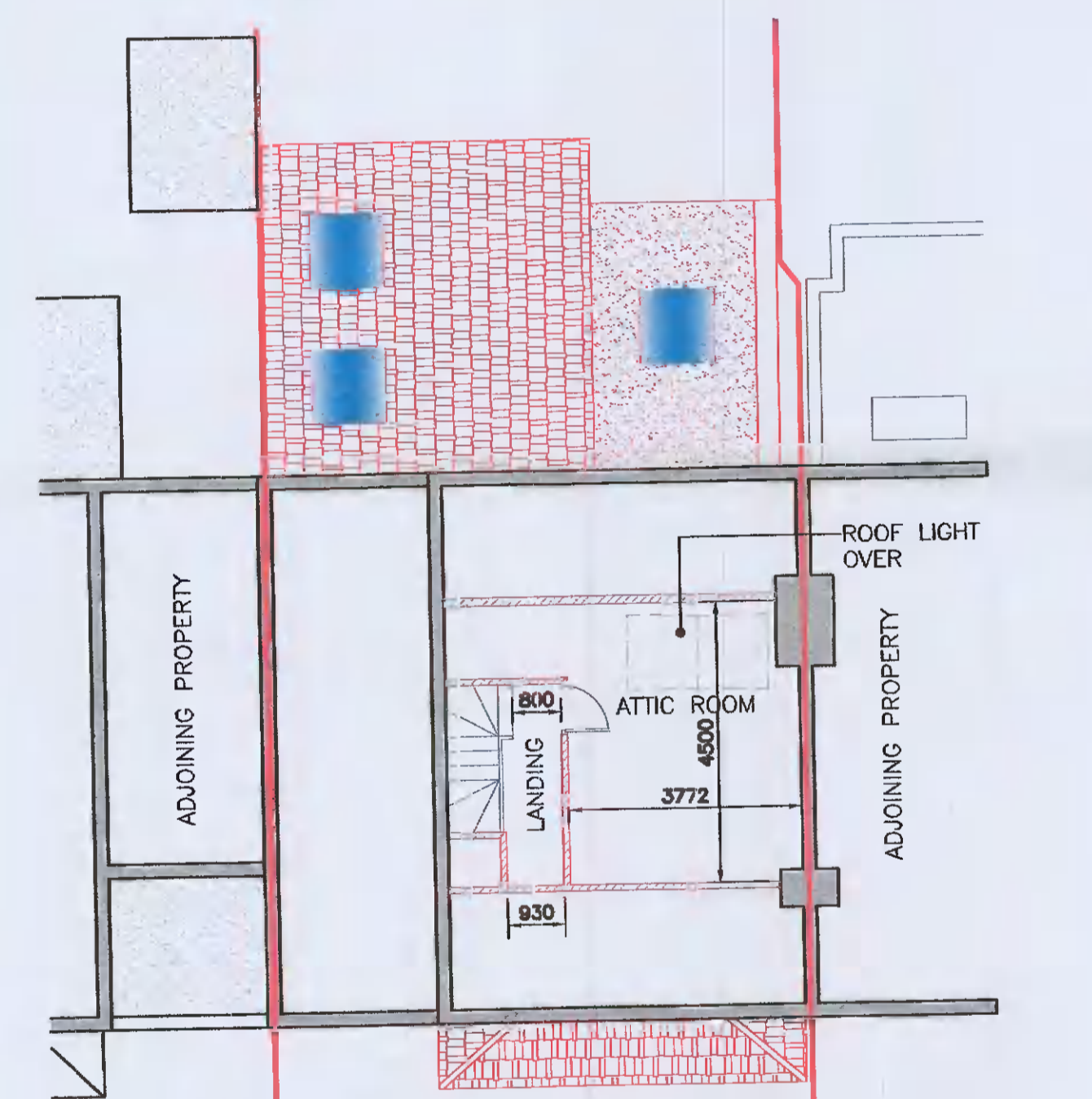

PROPOSED ATTIC PLAN
(SCALE 1:100)

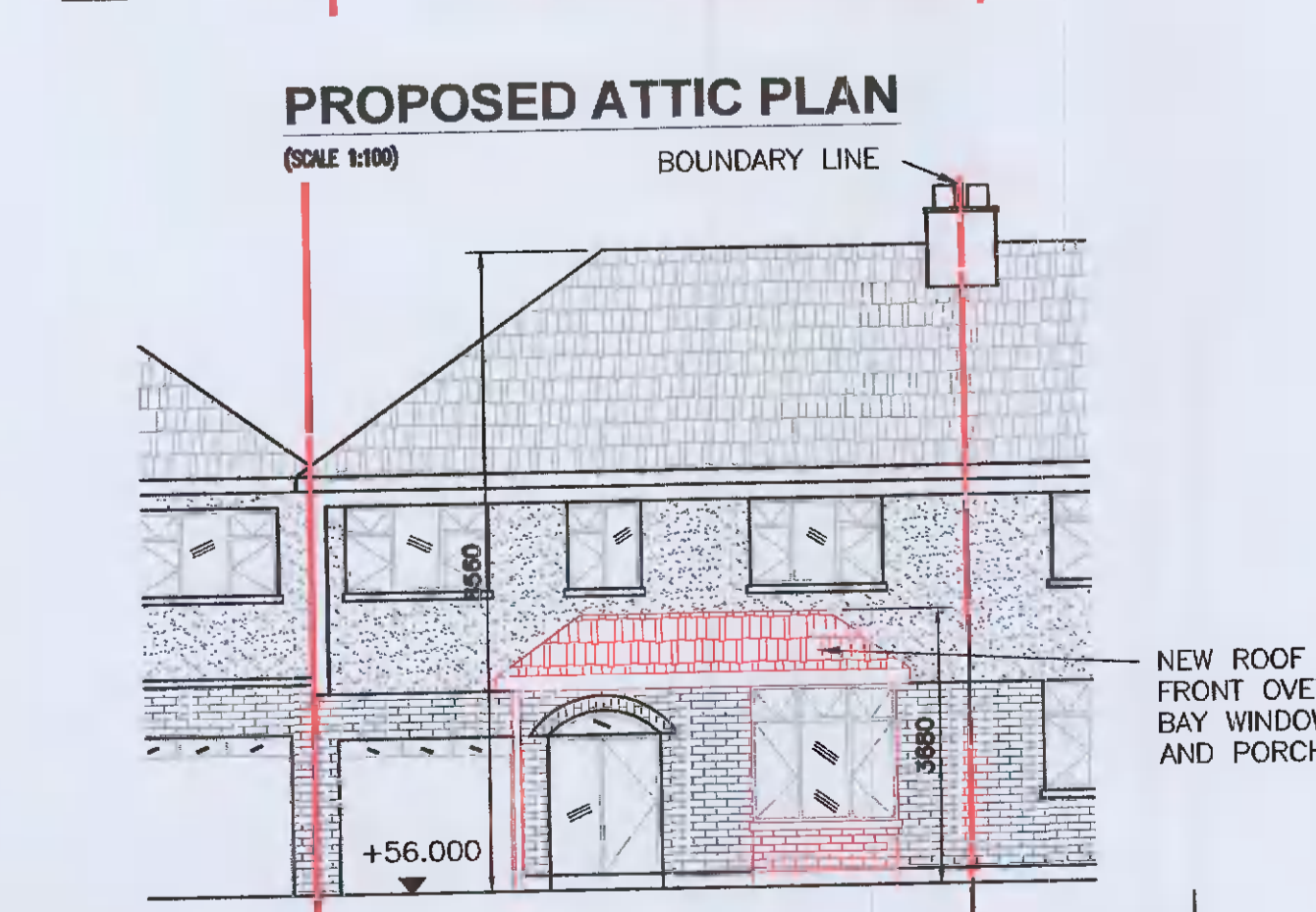

PROPOSED FRONT ELEVATION
(SCALE 1:100)

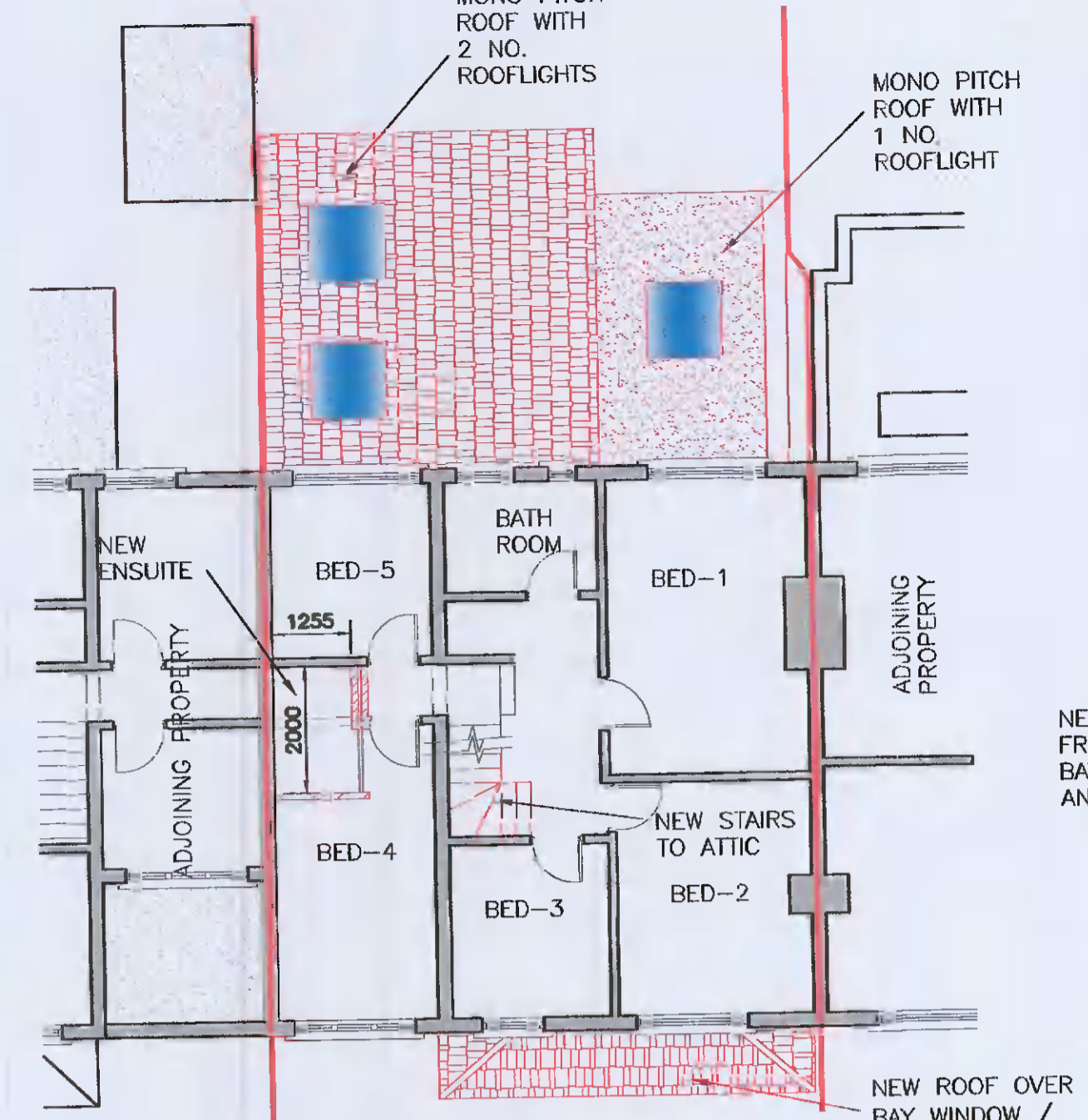

PROPOSED FIRST FLOOR PLAN
(SCALE 1:100)

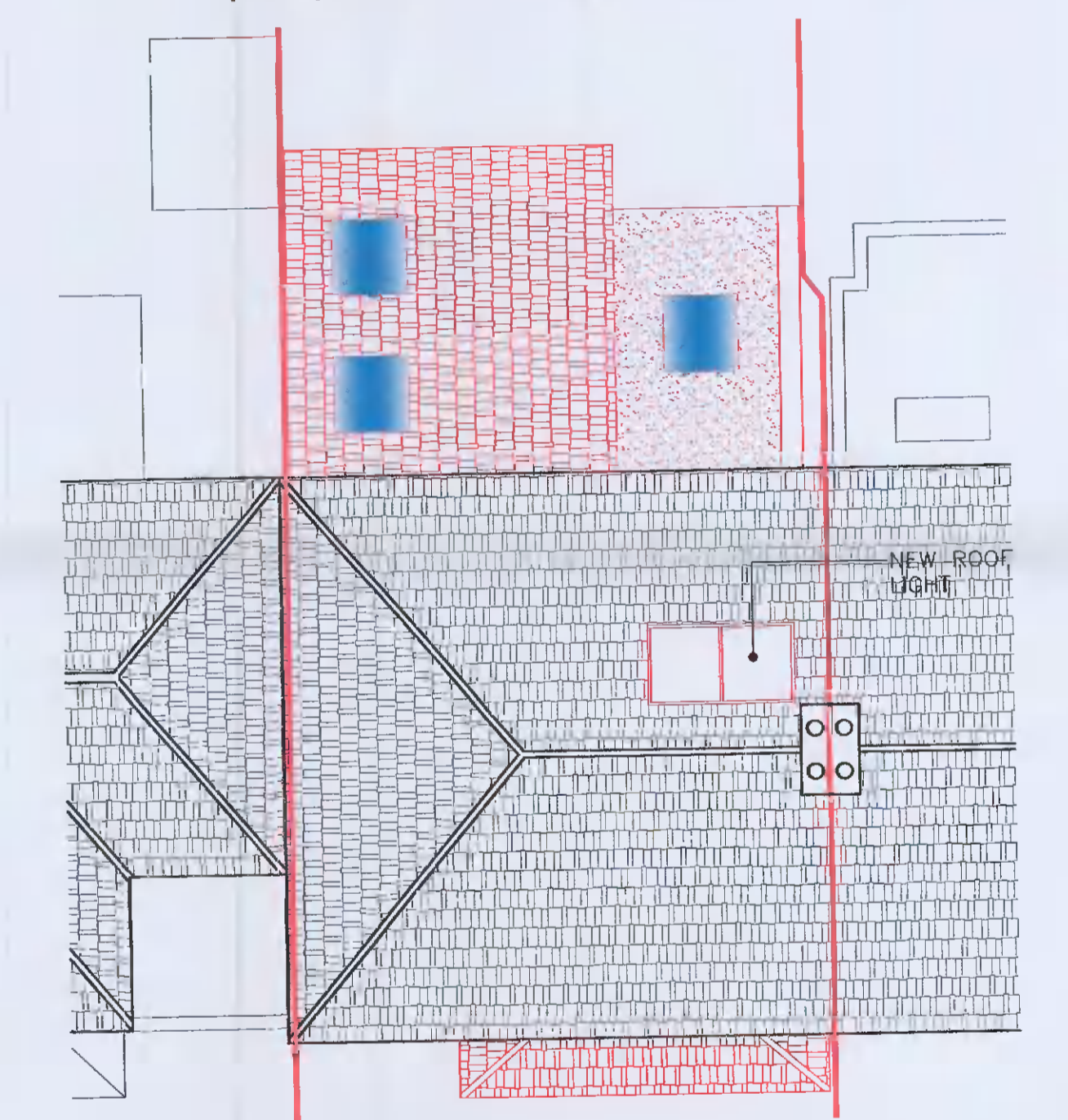

PROPOSED ROOF PLAN
(SCALE 1:100)

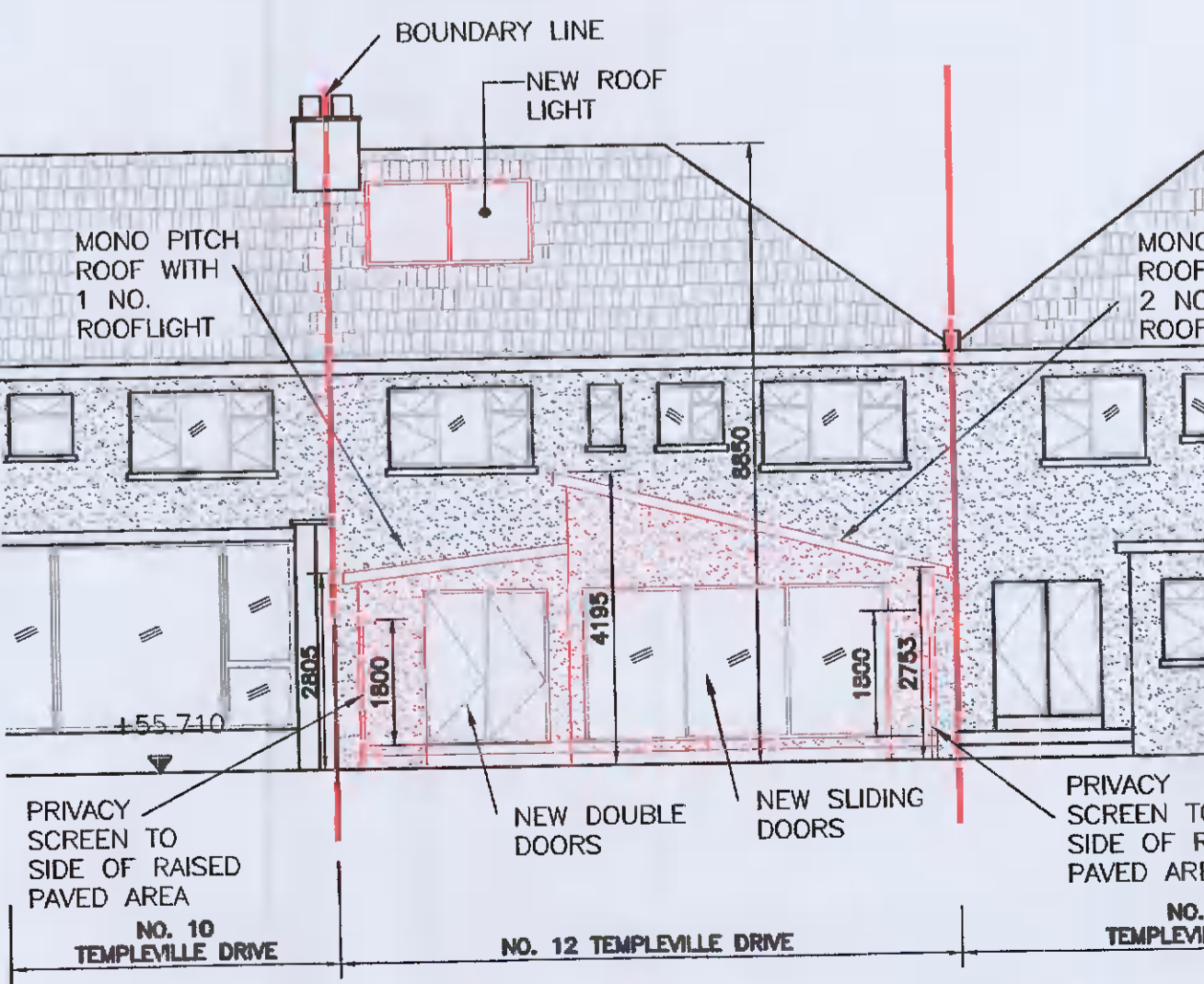

PROPOSED REAR ELEVATION
(SCALE 1:100)

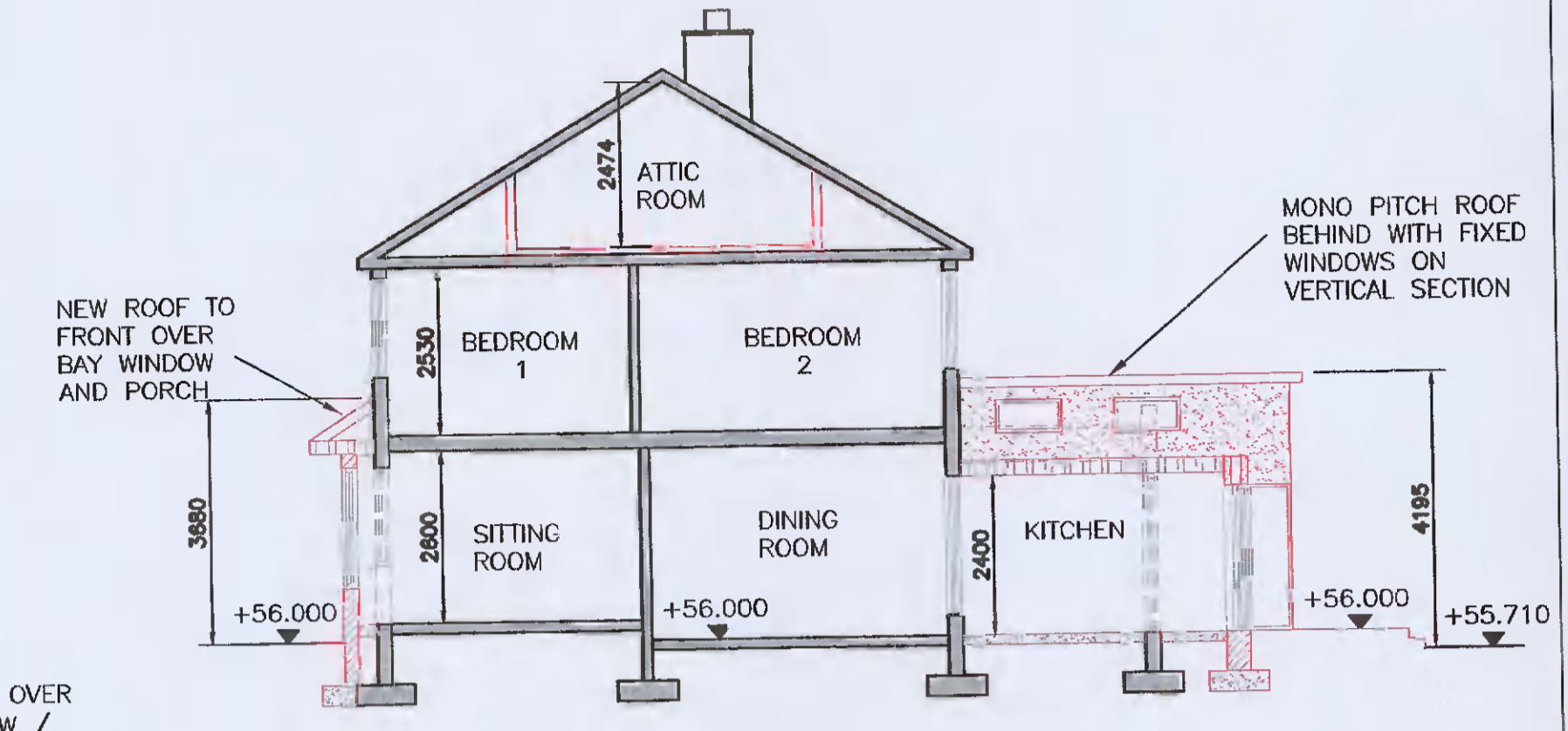

PROPOSED SECTION
(SCALE 1:100)

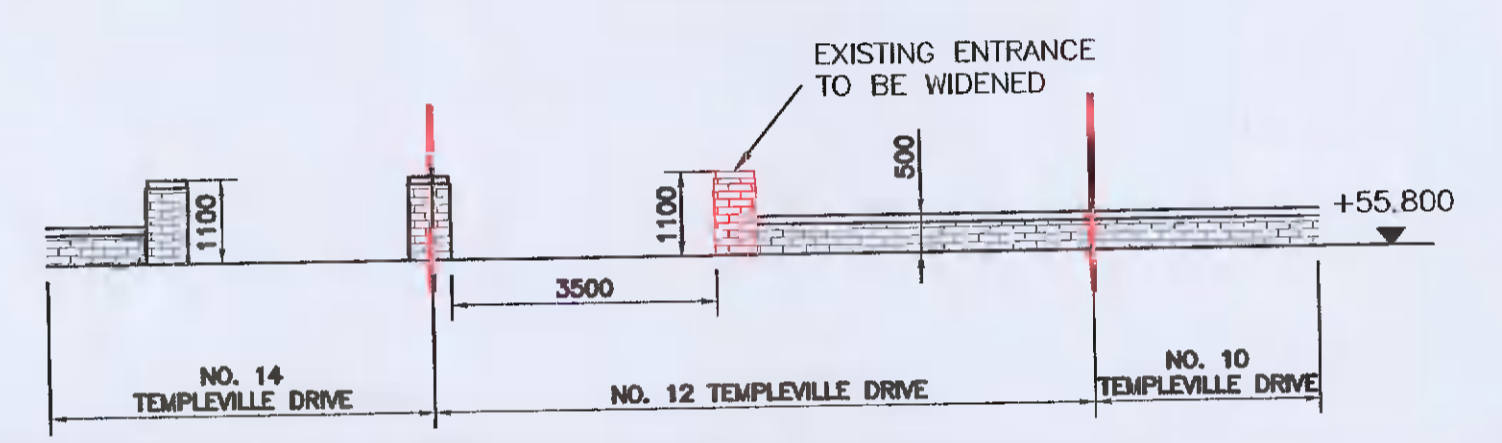

PROPOSED ENTRANCE ELEVATION
(SCALE 1:100)

— SITE BOUNDARY

NOTES: — ALL NEW / PROPOSED WORKS ARE SHOWN IN RED

REV.	DATE	DESCRIPTION
PL1	08/11/21	ISSUED FOR ADDITIONAL INFO
PL0	05/07/21	ISSUED FOR PLANNING

CLIENT:
ANDY LANGFORD

PROJECT:
EXTENSION AT 12
TEMPLEVILLE DRIVE,
TEMPLEOGUE, DUBLIN 6W



26A MAYWOOD LAWN
RAHENY
DUBLIN 5
tel +353 87 901 73 25
email: ross.somers@gmail.com

DRAWING TITLE:
PROPOSED LAYOUTS,
SECTION & ELEVATIONS

SCALE: 1:100 @ A1
DATE: MAY 2021
DRAWING NUMBER: 21-120-002

DRAWING STATUS: PLANNING
DRAWN BY: KAA
REVISION: PL1

©