

**EXISTING SITE PLAN**  
(SCALE 1:100)

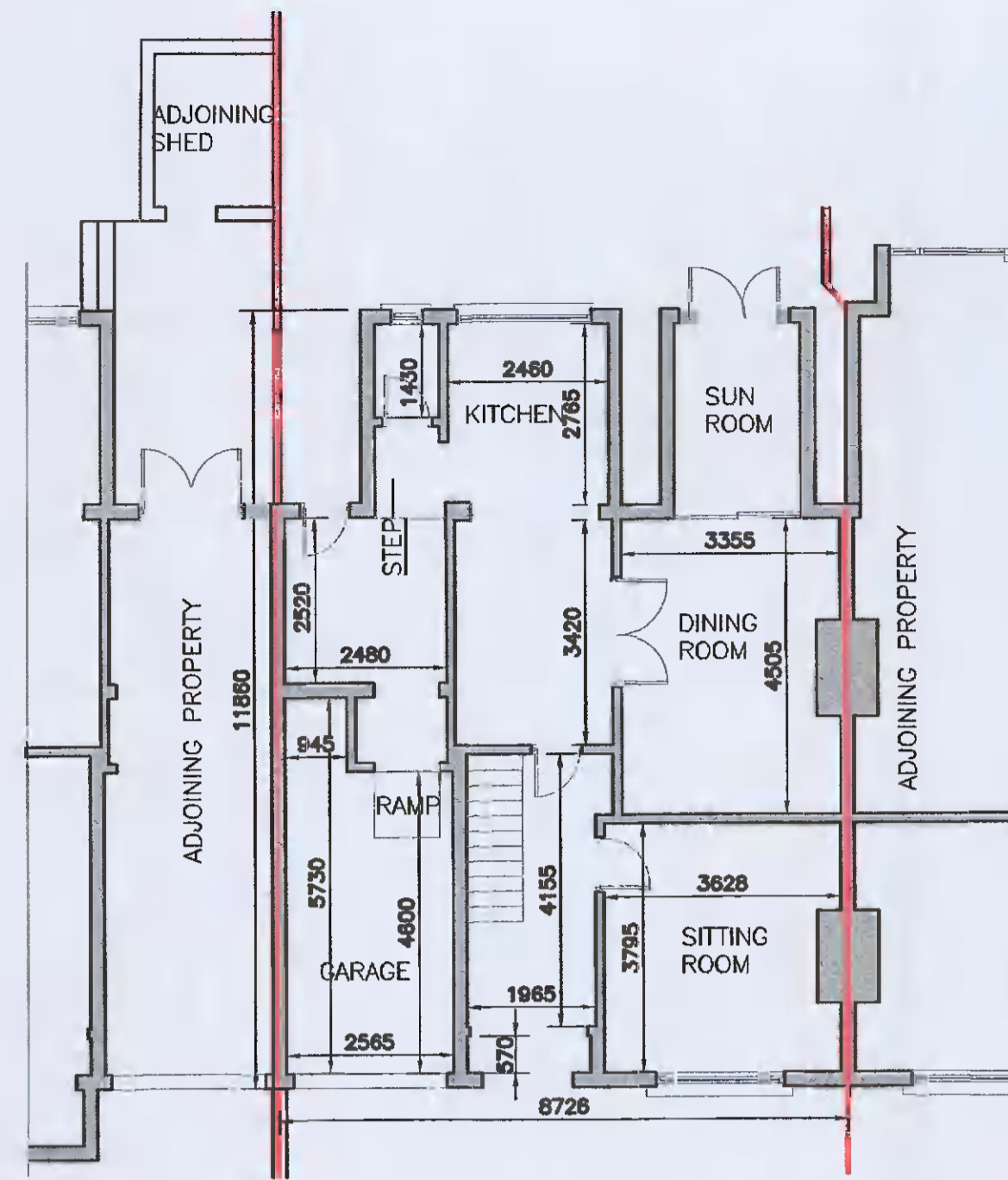

**EXISTING GROUND FLOOR PLAN**  
(SCALE 1:100)

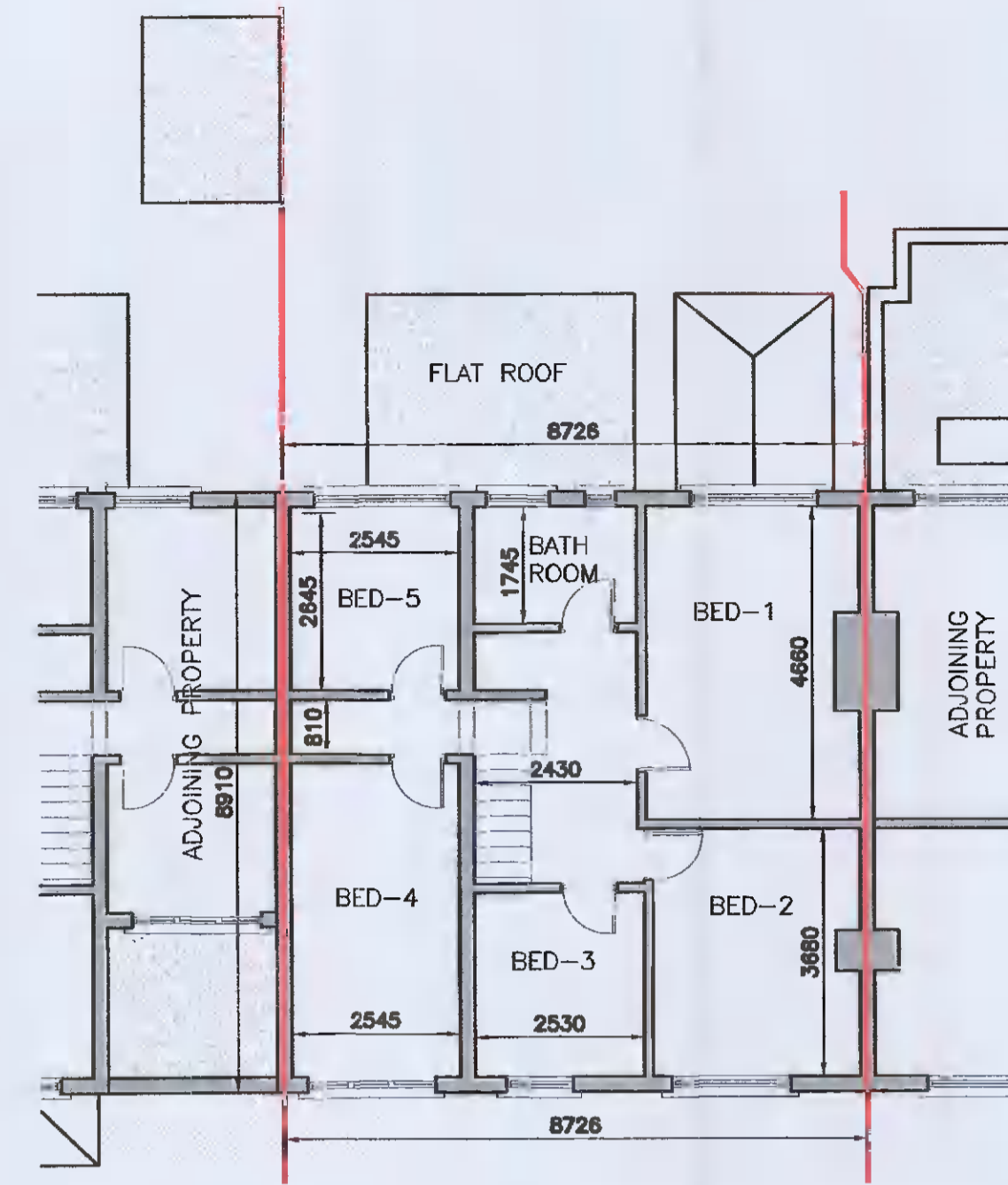

**EXISTING FIRST FLOOR PLAN**  
(SCALE 1:100)

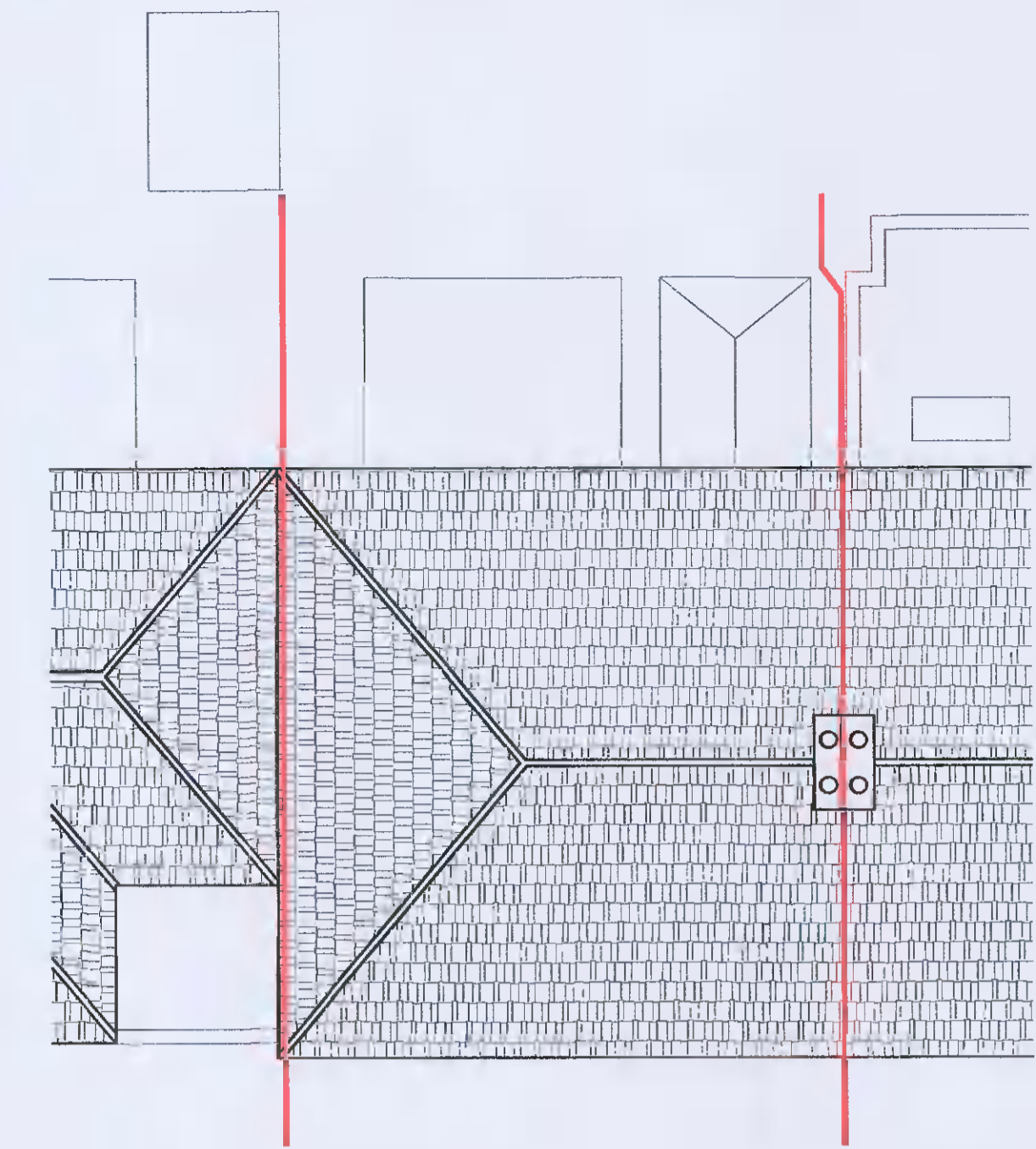

**EXISTING ROOF PLAN**  
(SCALE 1:100)

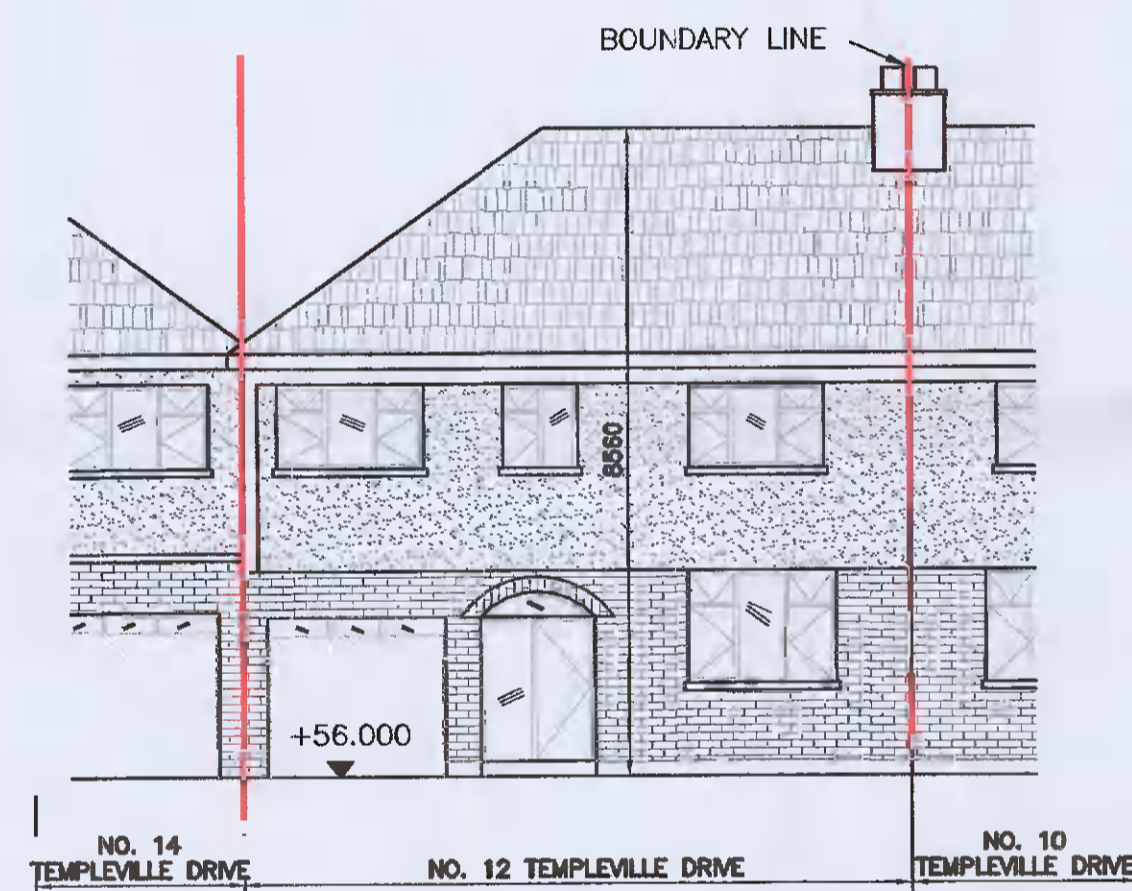

**EXISTING FRONT ELEVATION**  
(SCALE 1:100)

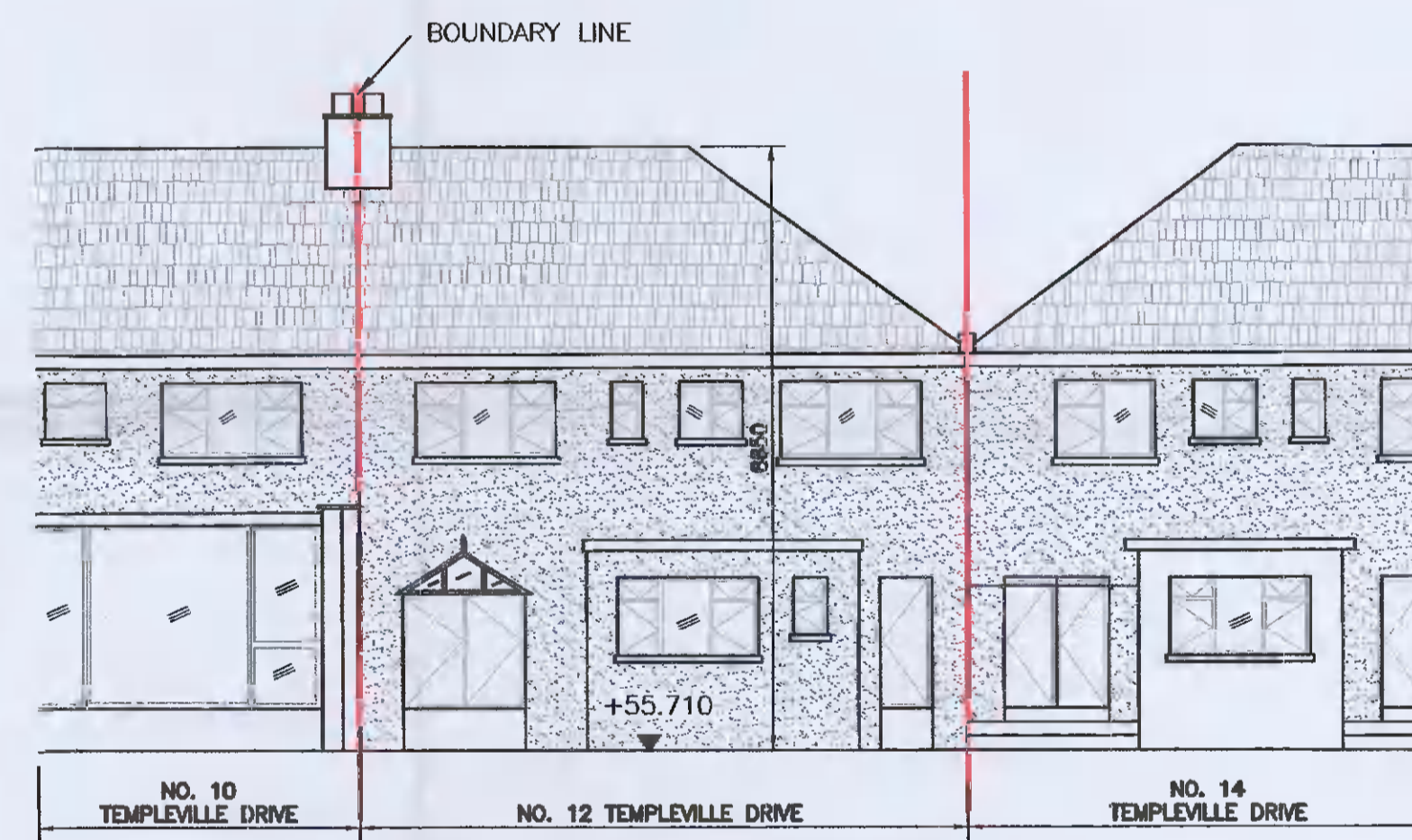

**EXISTING REAR ELEVATION**  
(SCALE 1:100)

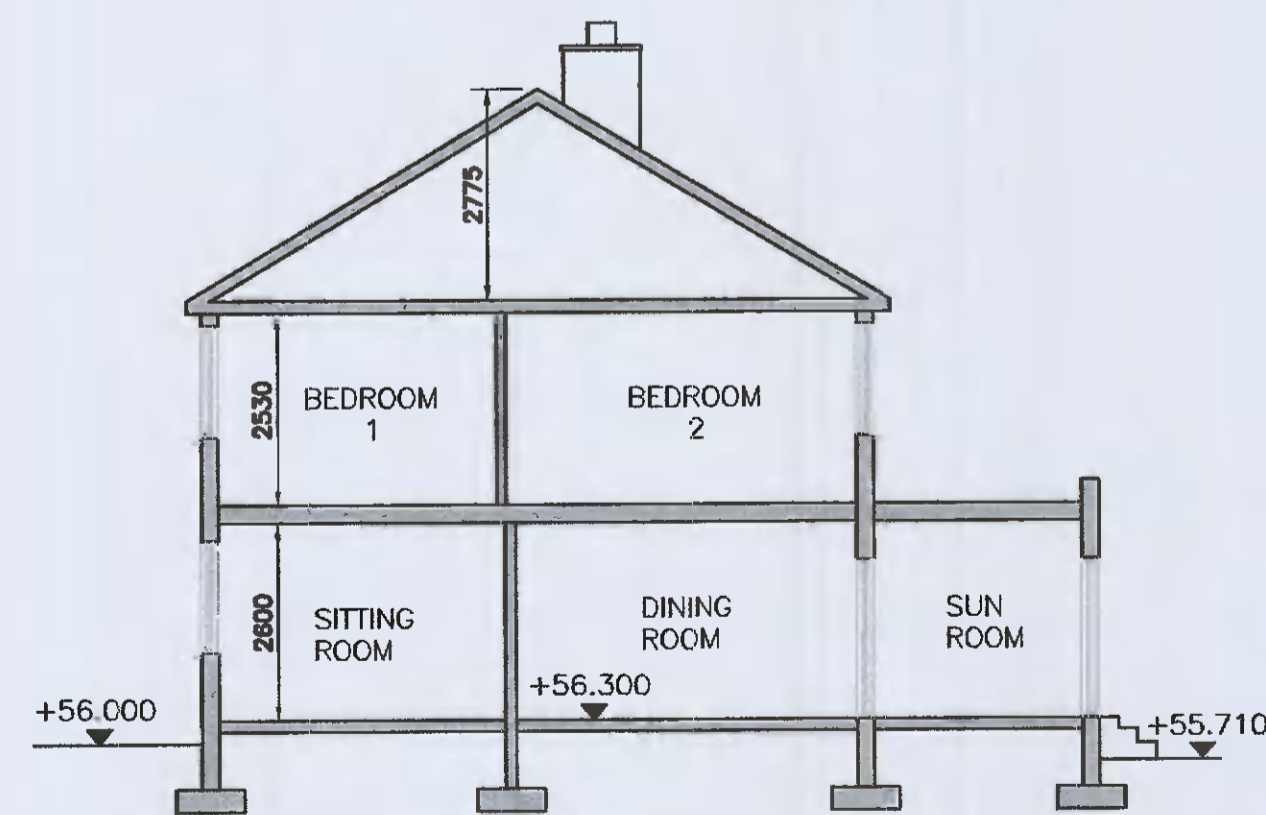

**EXISTING SECTION**  
(SCALE 1:100)

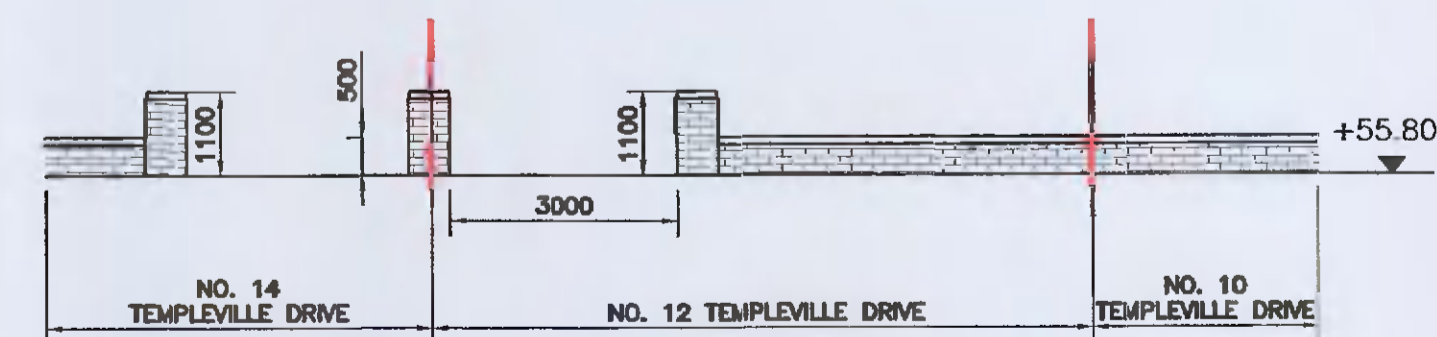

**EXISTING ENTRANCE ELEVATION**  
(SCALE 1:100)



NOTES: - ALL NEW / PROPOSED WORKS ARE SHOWN IN RED

REV.	DATE	DESCRIPTION
PL1	08/11/21	ISSUED FOR ADDITIONAL INFO
PL0	05/07/21	ISSUED FOR PLANNING

CLIENT:  
ANDY LANGFORD

PROJECT:  
EXTENSION AT 12  
TEMPLEVILLE DRIVE,  
TEMPLEOGUE, DUBLIN 6W



26A MAYWOOD LAWN  
RAHENY  
DUBLIN 5  
tel: +353 87 901 73 25  
email: ross.somers@gmail.com

DRAWING TITLE: EXISTING LAYOUTS, SECTION & ELEVATIONS	DRAWING STATUS: PLANNING
SCALE: 1:100 @ A1	DRAWN BY: KAA
DATE: MAY 2021	REVISION: PL1
© DRAWING NUMBER: 21-120-001	