

**Location Plan:**

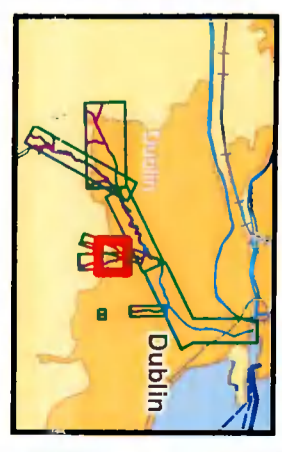

**Legend:**

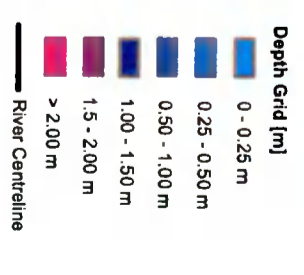

**USER NOTE:**  
 USERS OF THESE MAPS SHOULD REFER TO THE DETAILED DESCRIPTION OF THEIR DERIVATION, LIMITATIONS IN PROSPECT AND GUIDANCE AND CONDITIONS OF USE MAP DOES NOT BE THE FRONT PART OR BOUND VOLUME. IT SHOULD NOT BE USED FOR ANY PURPOSE.

**Client:**  
 Dublin City Council  
 South Dublin County Council  
 OPW

**Project:**  
 DODDER CATCHMENT FLOOD RISK ASSESSMENT AND MANAGEMENT STUDY

**Map:**  
 DODDER  
 Map Type: DEPTH  
 Return Period: 1% AEP EVENT  
 Source: FLUVIAL FLOODING  
 Map Area: URBAN AREA  
 Scenario: CURRENT  
 Drawn By: A.A.B. Date: 28 November 2010  
 Checked By: A.J. Date: 28 November 2010  
 Approved By: A.G.B. Date: 28 November 2010  
 Figure No.: OWSW/EXT/UADEP100/103D

**Map Series:** Page 2 of 3  
**Drawing Scale:** 1:5,000 **Plot Scale:** 1:1 @ A3  
 0 0.1 0.2 Kilometers

**RPS Consulting Engineers**  
 ELMWOOD HOUSE TEL: 028 9066 7914  
 74 BOUCHER ROAD FAX: 028 9066 8286  
 BELFAST BT12 6RZ www.rpsgroup.com/ireland



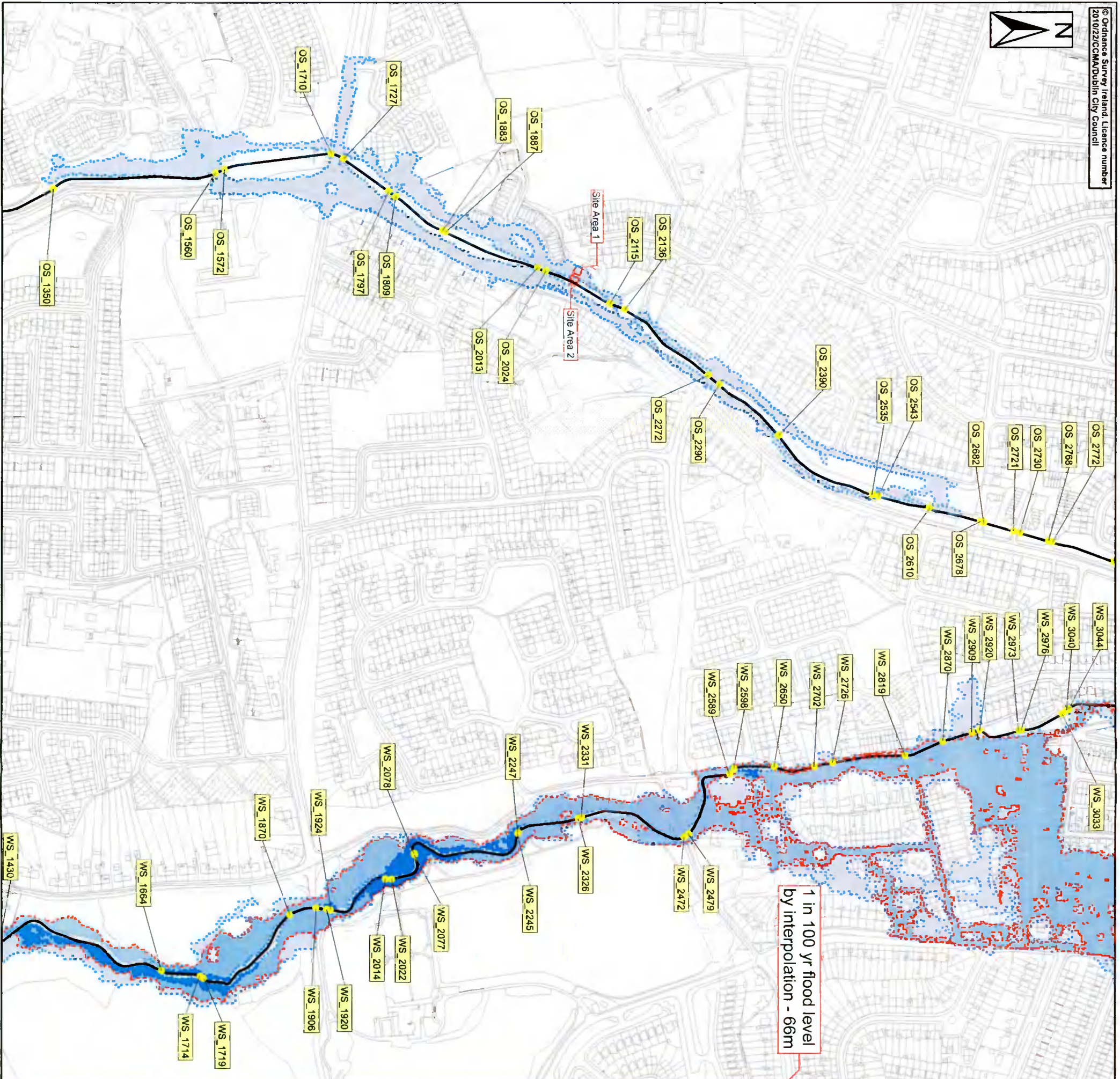

1 in 100 yr flood level by interpolation - 66m

Node Label	Water Level (mOD) per AEP	WL 10%	WL 1%	WL 0.1%
OS-1050	81.68	81.94	82.25	
OS-1660	74.26	74.66	74.73	
OS-1672	74.13	74.52	74.60	
OS-1710	70.77	71.21	71.61	
OS-1727	70.61	71.10	71.52	
OS-1797	68.97	69.26	69.50	
OS-1809	68.82	69.10	69.32	
OS-1887	68.06	68.35	68.58	
OS-1888	67.99	68.28	68.50	
OS-2013	66.32	66.63	66.92	
OS-2014	66.19	66.50	66.80	
OS-2116	65.16	65.48	65.89	
OS-2136	64.97	65.28	65.67	
OS-2272	59.47	59.79	60.16	
OS-2290	59.33	59.65	60.03	
OS-2390	58.24	58.67	58.96	
OS-2536	56.43	56.76	57.14	
OS-2543	56.37	56.68	57.05	
OS-2610	55.67	56.04	56.50	
OS-2678	54.93	55.33	55.84	
OS-2682	54.90	55.30	55.80	
OS-2721	54.69	55.08	55.57	
OS-2730	54.64	55.03	55.53	
OS-2768	54.36	54.73	55.21	
OS-2772	54.33	54.71	55.18	
WS-1664	76.78	76.73	76.88	
WS-1714	75.95	75.89	76.02	
WS-1719	75.88	75.82	75.94	
WS-1870	73.35	73.32	73.84	
WS-1906	72.76	72.73	73.21	
WS-1920	72.65	72.62	73.13	
WS-1924	72.57	72.54	72.97	
WS-2014	71.56	71.92	72.06	
WS-2022	68.56	68.39	68.80	
WS-2077	68.39	68.18	68.64	
WS-2078	68.38	68.17	68.62	
WS-2245	66.81	66.63	67.04	
WS-2247	66.79	66.61	67.02	
WS-2326	65.63	65.45	65.92	
WS-2331	65.47	65.31	65.76	
WS-2472	63.35	63.20	64.03	
WS-2479	63.27	63.14	63.95	
WS-2589	61.53	61.70	62.00	
WS-2598	61.09	61.20	61.43	
WS-2680	60.36	60.37	60.70	
WS-2702	59.83	59.84	60.28	
WS-2726	59.34	59.35	59.81	
WS-2819	58.57	58.59	59.19	
WS-2870	57.52	57.53	57.82	
WS-2909	57.38	57.39	57.70	
WS-2920	56.80	56.81	57.12	
WS-2973	56.34	56.35	56.74	
WS-2976	56.28	56.29	56.63	
WS-3033	54.82	54.83	55.88	
WS-3040	54.72	54.74	55.37	
WS-3044	54.72	54.73	55.36	

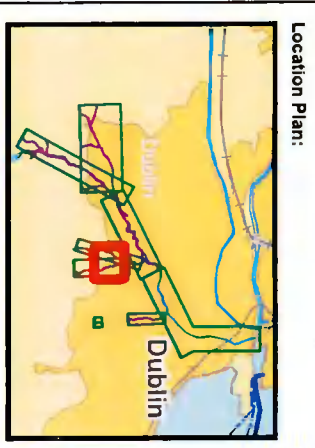

Legend:

- 10% AEP Flood Extent (1 in 10 chance in any given year)
- 1% AEP Flood Extent (1 in 100 chance in any given year)
- 0.1% AEP Flood Extent (1 in 1000 chance in any given year)
- Defended Area
- High Confidence (<20m) (10% AEP)
- Medium Confidence (<40m) (10% AEP)
- Low Confidence (>40m) (10% and 0.1% AEP)
- High Confidence (<20m) (1% AEP)
- Medium Confidence (<40m) (1% AEP)
- Low Confidence (>40m) (1% AEP)
- River Centreline
- Node Point
- Node Label (refer to table)
- Flow reporting location
- Peak flow during design flood extent

USER NOTE:  
 USERS OF THESE MAPS SHOULD REFER TO THE DETAILED DESCRIPTION OF THEIR DERIVATION. LIMITATIONS IN ACCURACY AND GUIDANCE AND CONDITIONS OF USE PROVIDED AT THE FRONT OF THIS BOUND VOLUME. IF THIS MAP DOES NOT BE USED FOR ANY PURPOSE, IT SHOULD NOT BE USED FOR ANY PURPOSE.

**Client:** South Dublin County Council

**Project:** DODDRA CATCHMENT FLOOD RISK ASSESSMENT AND MANAGEMENT STUDY

**Map:** PRESENT DAY OWENDORER & WHITECHURCH

**Map Type:** FLOOD EXTENT

**Source:** FULVAL FLOODING

**Map Area:** URBAN AREA

**Scenario:** CURRENT

**Drawn By:** A.A.B. Date: 28 November 2010

**Checked By:** A.L. Date: 28 November 2010

**Approved By:** A.G.B. Date: 28 November 2010

**Figure No.:** OSWS/EXT/UACURS/103

**Map Series:** Page 2 of 3

**Drawing Scale:** 1:5,000 **Plot Scale:** 1:1 @ A3

**Scale:** 0 to 0.2 Kilometers

**RPS Consulting Engineers**  
 ELWOOD HOUSE  
 74 BOUCHER ROAD  
 BELFAST BT12 6RZ  
 TEL: 028 9066 7914  
 FAX: 028 9066 8286  
 WWW.RPSGROUP.COM/IRELAND