

35 Johnsbri  
Walk, Lucan,  
Co. Dublin,

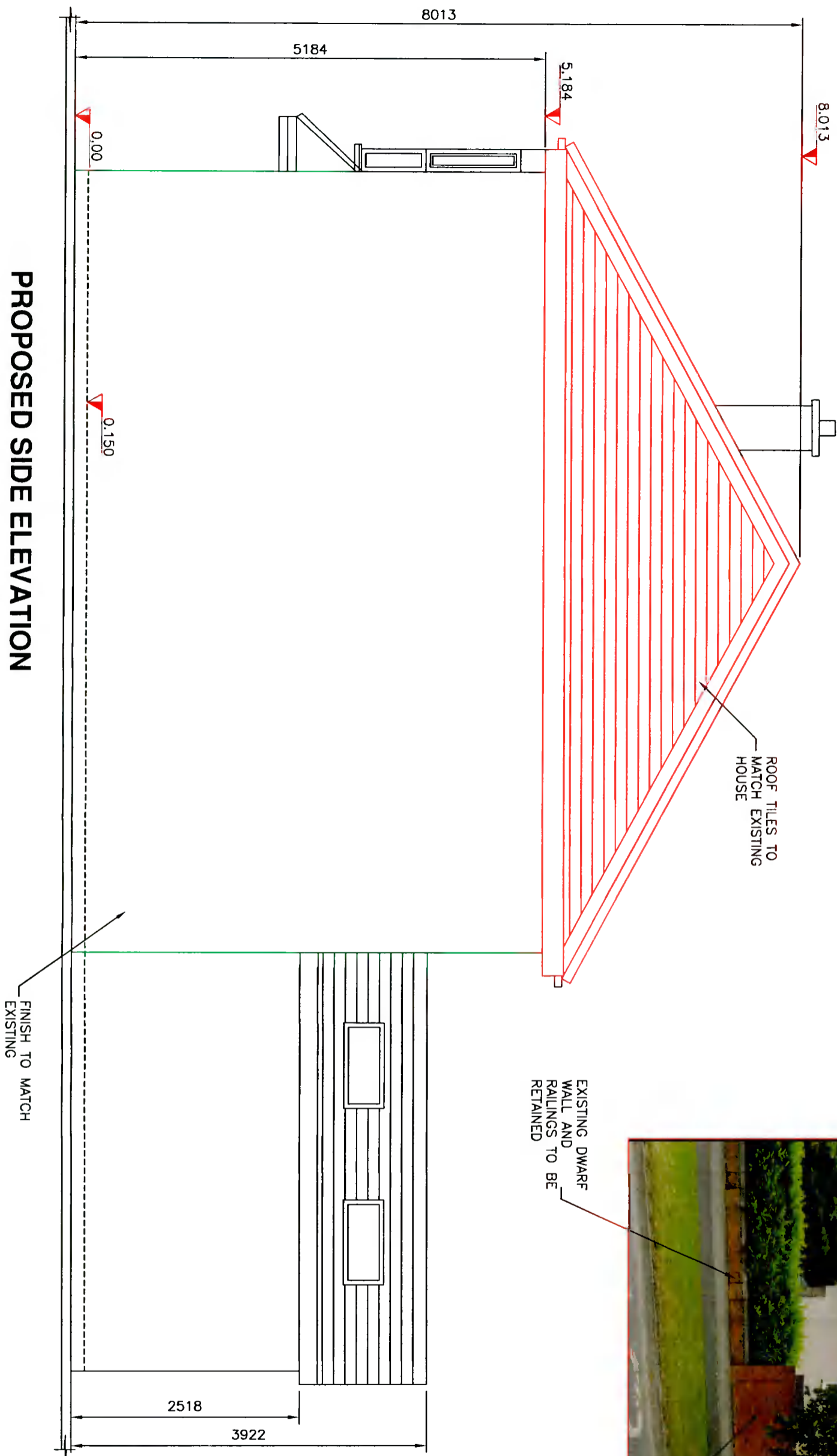

EXISTING DWARF  
WALL AND  
RAILINGS TO BE  
RETAINED

EXISTING FULL  
HEIGHT WALL  
AND TO BE  
RETAINED



**PROPOSED SIDE ELEVATION**

**ADDITIONAL INFORMATION**

The information contained in this drawing is confidential and must not be divulged to any third party without the written consent of 4bes Design Services.



38 Larkfield Avenue  
Lucan  
Co. Dublin

35 Johnsbri  
Walk,  
Lucan, Co. Dublin,  
K78 K523

**PROPOSED SIDE ELEVATION**

DRAWN	JOHN FORBES , 38 LARKFIELD AVE. , LUCAN, CO. DUBLIN
DATE	AUGUST 2021
SCALE	1:50 @ A3

Orla Maguire

**JW - 10**

