

FMH

Woodlawn Park Avenue

SMH

SMH

SMH

Mh

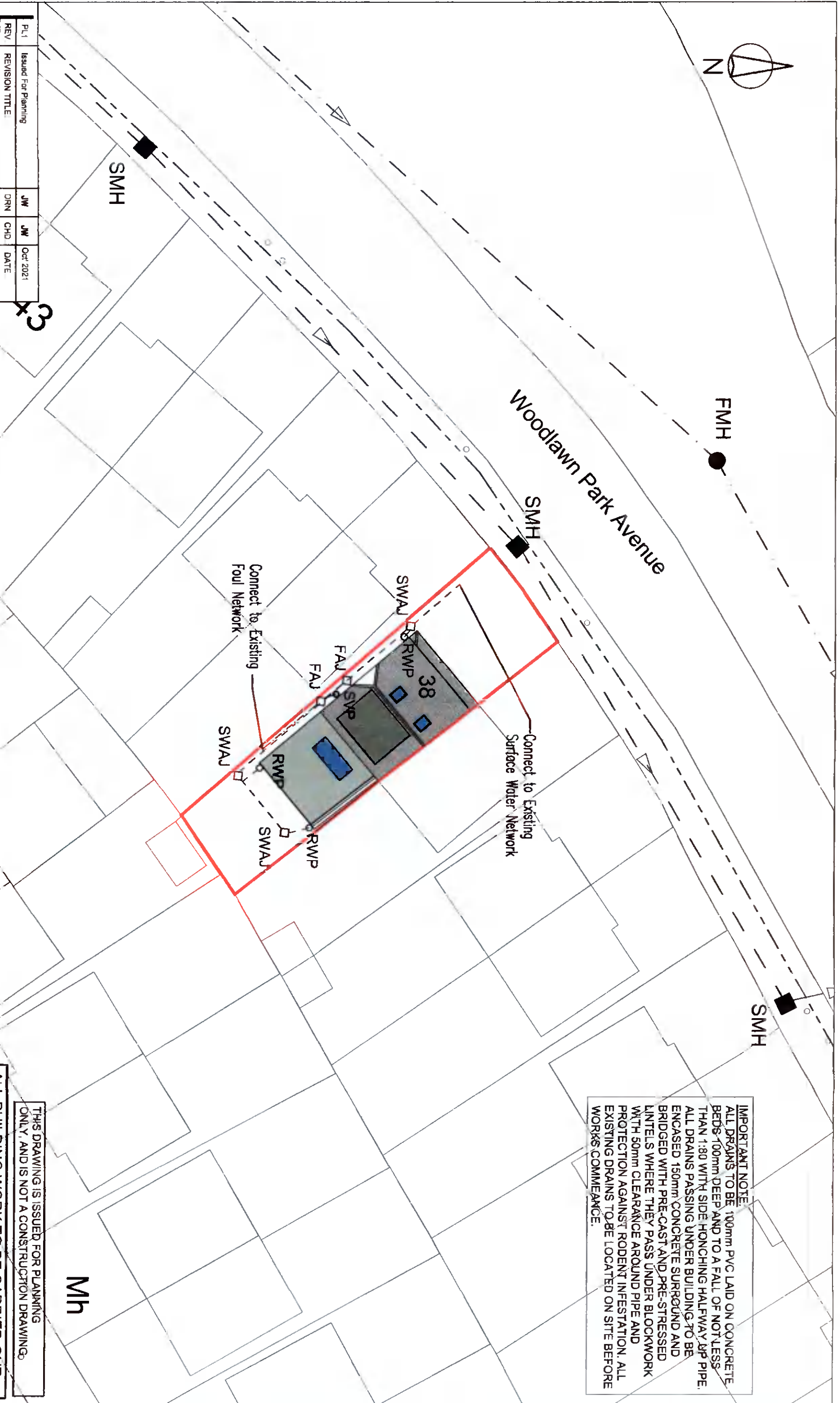

IMPORTANT NOTE:
 ALL DRAINS TO BE 100mm PVC LAID ON CONCRETE BEDS 100mm DEEP AND TO A FALL OF NOT LESS THAN 1:80 WITH SIDE HONCHING HALFWAY UP PIPE. ALL DRAINS PASSING UNDER BUILDING TO BE ENCASED WITH 150mm CONCRETE SURROUND AND BRIDGED WITH PRE-CAST AND PRE-STRESSED LINTELS WHERE THEY PASS UNDER BLOCKWORK WITH 50mm CLEARANCE AROUND PIPE AND PROTECTION AGAINST RODENT INFESTATION. ALL EXISTING DRAINS TO BE LOCATED ON SITE BEFORE WORKS COMMEANCE.

THIS DRAWING IS ISSUED FOR PLANNING ONLY, AND IS NOT A CONSTRUCTION DRAWING.

ALL BUILDING WORK TO BE CARRIED OUT IN ACCORDANCE WITH ENGINEERS DETAILS & CURRENT BUILDING REGULATIONS

CONTRACTORS MUST VERIFY ALL DIMENSIONS ON SITE BEFORE COMMENCING ANY WORK. NO WORKING DIMENSIONS TO BE SCALED. DIMENSIONS TO BLOCKWORK ONLY. THIS DRAWING AND DESIGN IS COPYRIGHT AND IS THE PROPERTY OF JASON WALSH.

PL1	Issued For Planning	JW	JW	Oct 2021
REV	REVISION TITLE	DRN	CHD	DATE

APPLICANT:
James & Jill Donnelly

Jason Walsh
 Architectural & Engineering
 12 ARD MOR CRESCENT
 TALLAGHT
 DUBLIN 24
 PHONE: 085 8070 432
 EMAIL: G.JL.SERVICES@GMAIL.COM

JOB TITLE:
 Proposed Single Storey Rear Extension & Attic Conversion At
 36 Woodlawn Park Avenue,
 Firhouse,
 Dublin 24.

DRAWING TITLE:
Drainage Layout

SCALE:	INITIALS:	DATE:	REV:
1:250	JW	13.10.2021	PL1
JOB No	DRAWING No:		
JD-21	JD-21-14		