

Extent of Subject Site Planning
Application Refers To

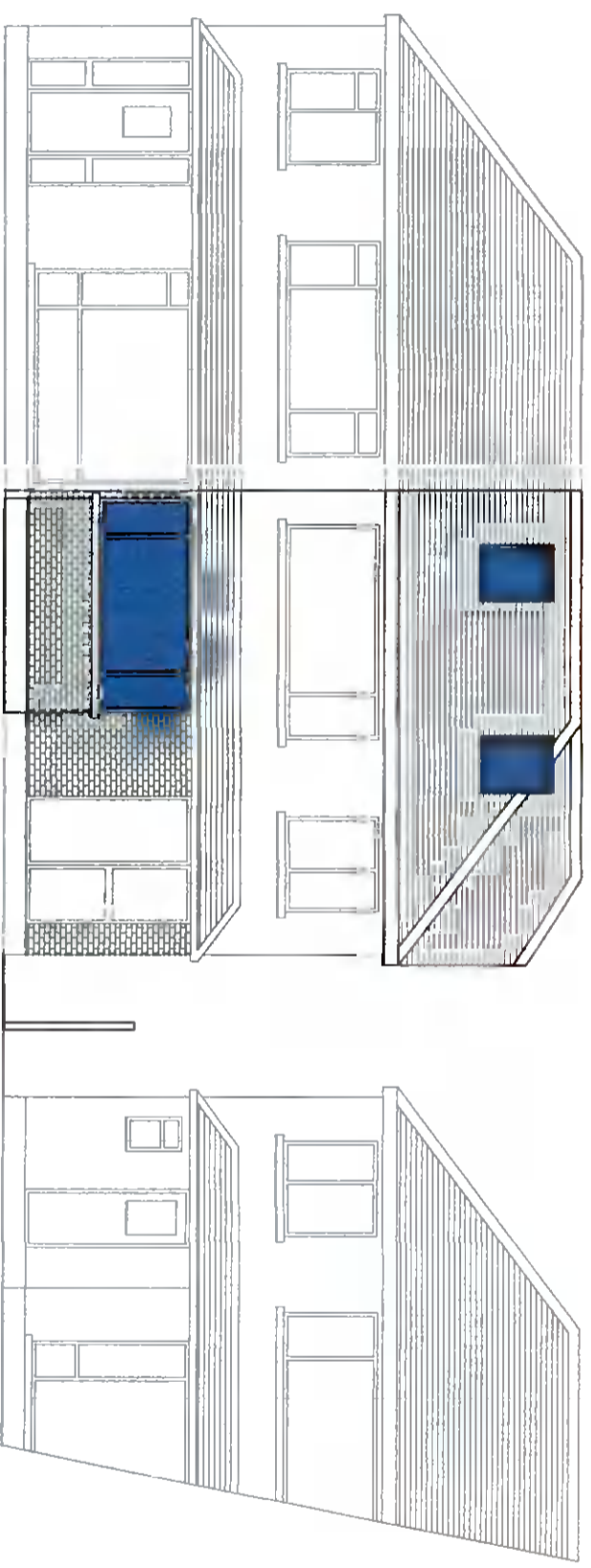

Proposed Contiguous Elevation (Front)

Extent of Subject Site Planning
Application Refers To

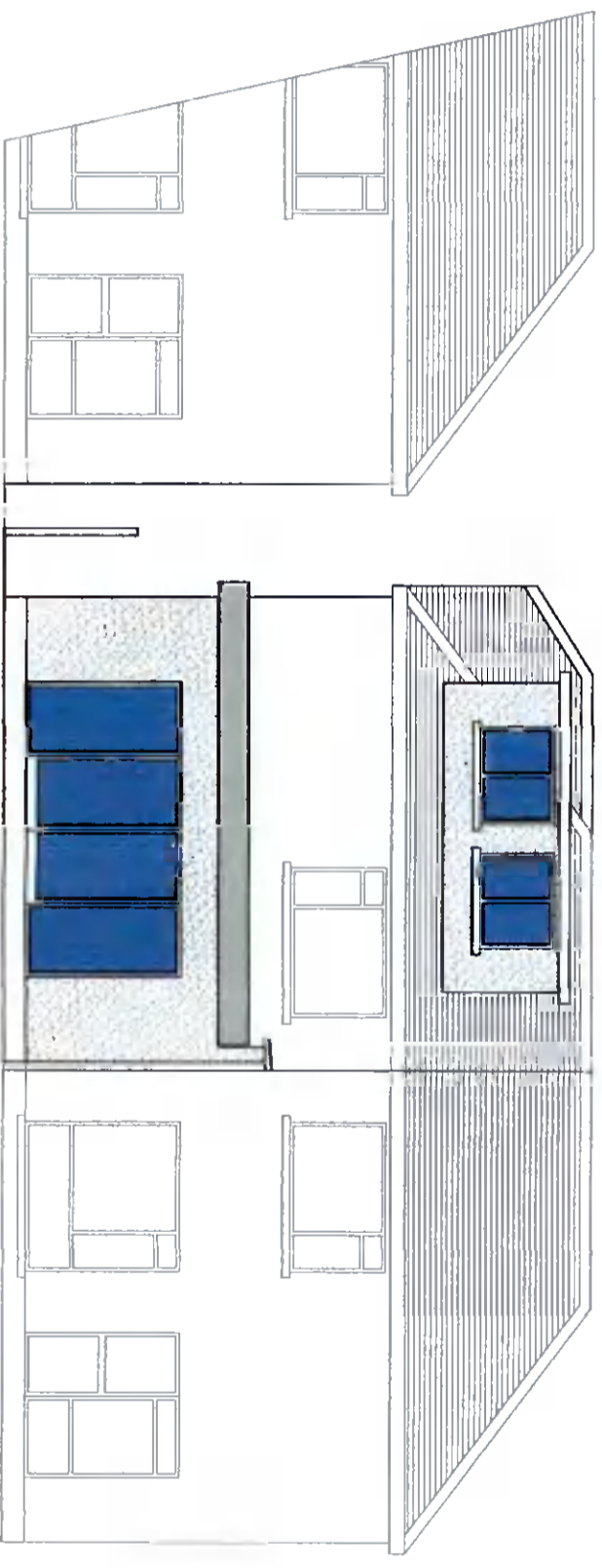

Proposed Contiguous Elevation (Rear)

PL1	Issued For Planning	JW	JW	Oct 2021
REV.	REVISION TITLE:	DRN	CHO	DATE:

APPLICANT:
James & Jill Donnelly

Jason Walsh
Architectural & Engineering
12 ARD MOR CRESCENT
TALLAGHT
DUBLIN 24
PHONE: 085 8070 432
EMAIL: G.JL.SERCIVES@GMAIL.COM

JOB TITLE:
Proposed Single Storey Rear Extension & Attic Conversion At
36 Woodlawn Park Avenue,
Firhouse,
Dublin 24.

DRAWING TITLE:
Proposed Contiguous Elevations

SCALE:	INITIALS:	DATE:	REV:
1:100	JW	13.10.2021	PL1
JOB No	DRAWING No:		
JD-21	JD-21-13		

ALL BUILDING WORK TO BE CARRIED OUT IN ACCORDANCE WITH ENGINEERS DETAILS & CURRENT BUILDING REGULATIONS

CONTRACTORS MUST VERIFY ALL DIMENSIONS ON SITE BEFORE COMMENCING ANY WORK. NO WORKING DIMENSIONS TO BE SCALED. DIMENSIONS TO BLOCKWORK ONLY. THIS DRAWING AND DESIGN IS COPYRIGHT AND IS THE PROPERTY OF JASON WALSH.

THIS DRAWING IS ISSUED FOR PLANNING ONLY, AND IS NOT A CONSTRUCTION DRAWING