

Extent of Subject Site Planning
Application Refers To

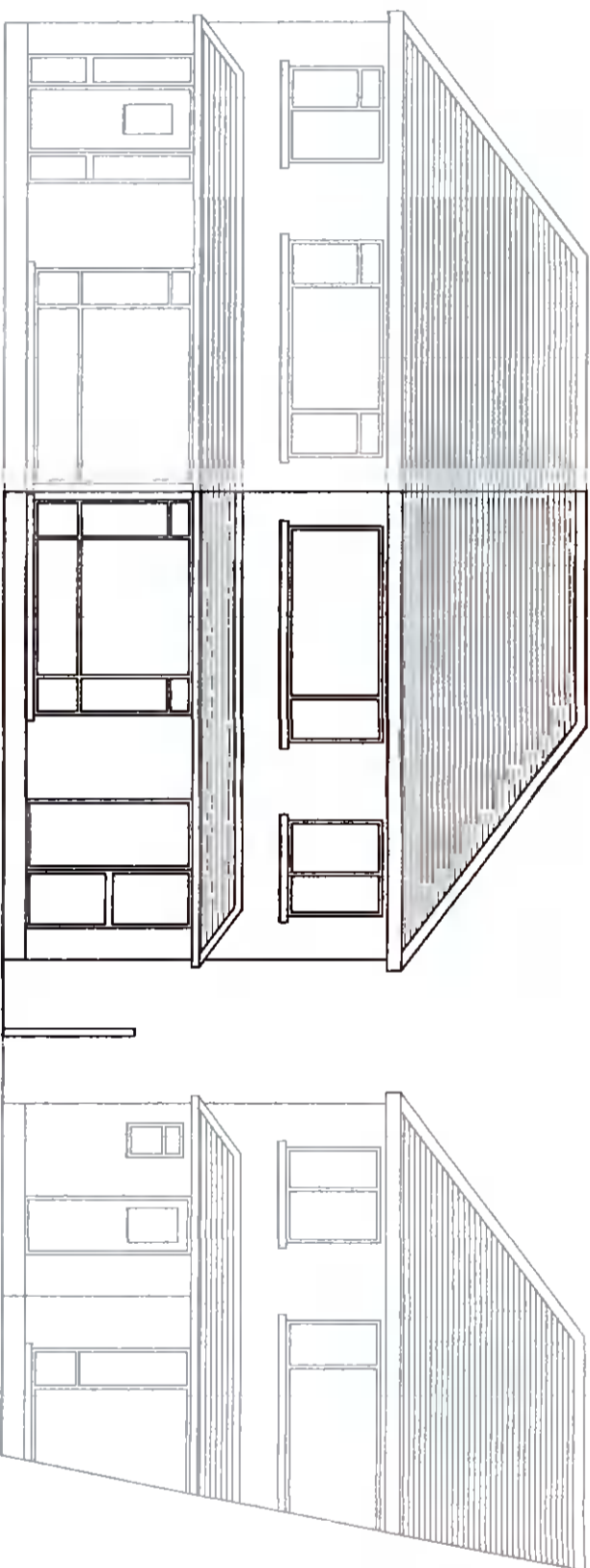

Existing Contiguous Elevation (Front)

Extent of Subject Site Planning
Application Refers To

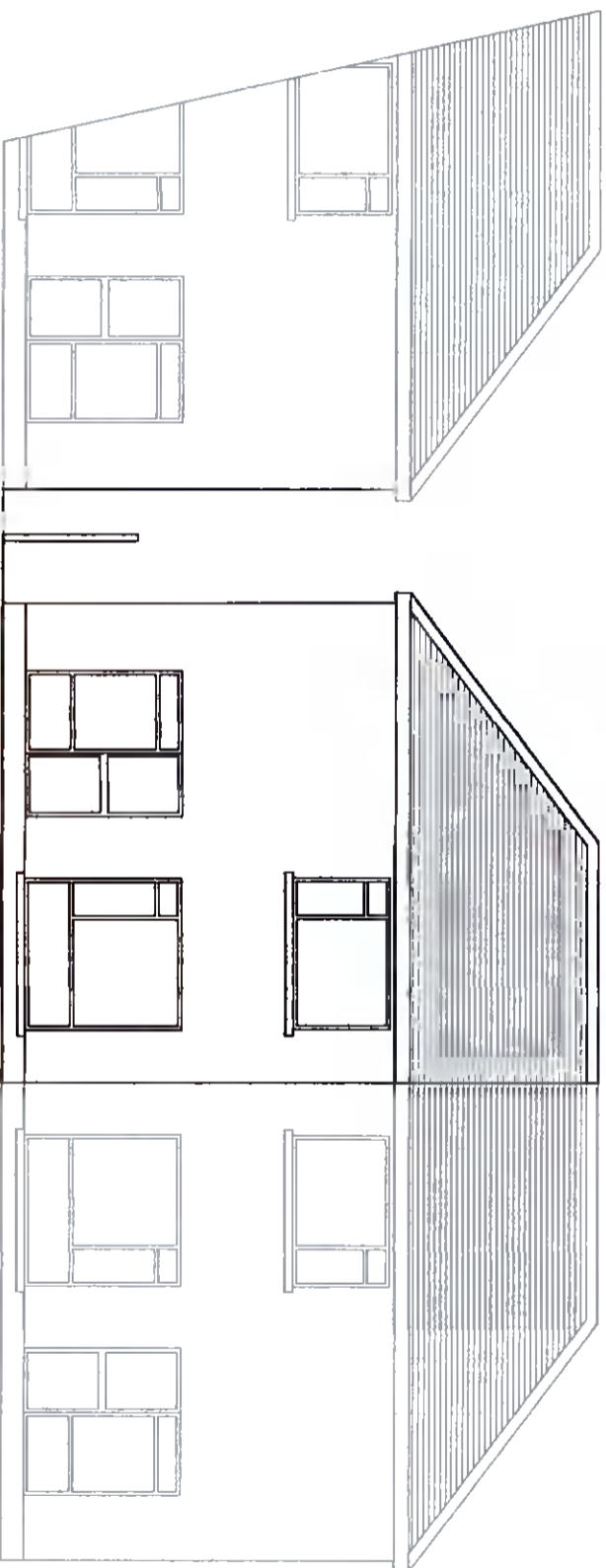

Existing Contiguous Elevation (Rear)

PL1	Issued For Planning	JW	JW	Oct 2021
REV	REVISION TITLE	DRN	CHD	DATE

APPLICANT: **James & Jill Donnelly**

Jason Walsh
Architectural & Engineering
12 ARD MOR CRESCENT
TALLAGHT
DUBLIN 24
PHONE: 085 8070 432
EMAIL: GUL.SERVICES@GMAIL.COM

JOB TITLE:
Proposed Single Storey Rear Extension & Attic Conversion At
36 Woodlawn Park Avenue,
Firhouse,
Dublin 24.

DRAWING TITLE:
Existing Contiguous Elevations

SCALE:	INITIALS:	DATE:	REV:
1:100	JW	13.10.2021	PL1
JOB No	DRAWING No:		
JD-21	JD-21-12		

**ALL BUILDING WORK TO BE CARRIED OUT
IN ACCORDANCE WITH ENGINEERS DETAILS
& CURRENT BUILDING REGULATIONS**

**CONTRACTORS MUST VERIFY ALL DIMENSIONS
ON SITE BEFORE COMMENCING ANY WORK.
NO WORKING DIMENSIONS TO BE SCALED.
DIMENSIONS TO BLOCKWORK ONLY.
THIS DRAWING AND DESIGN IS COPYRIGHT AND
IS THE PROPERTY OF JASON WALSH.**

**THIS DRAWING IS ISSUED FOR PLANNING
ONLY AND IS NOT A CONSTRUCTION DRAWING**