



Conc. Capping

Valley  
Mineral Felt on  
18mm WPB Plywood  
Dressed Up Under Parapet  
Wall

Roof Construction  
Waterproof Membrane on  
18mm OSB 3 Lapped up Parapet. Across OSB 3 &  
down onto Plaster on  
150mm Xtratherm FR/MG Insulation (Mechanically Fixed) on  
19mm OSB 3 on  
Furring Pieces @ 1:60 Fall on  
225mm Joists  
15mm Plasterboards With  
All Joints Taped & Filled to Gyproc Spec.  
With 3mm Skim Finish.



skylight

Bespoke Skylight  
(3m x 1.2m)

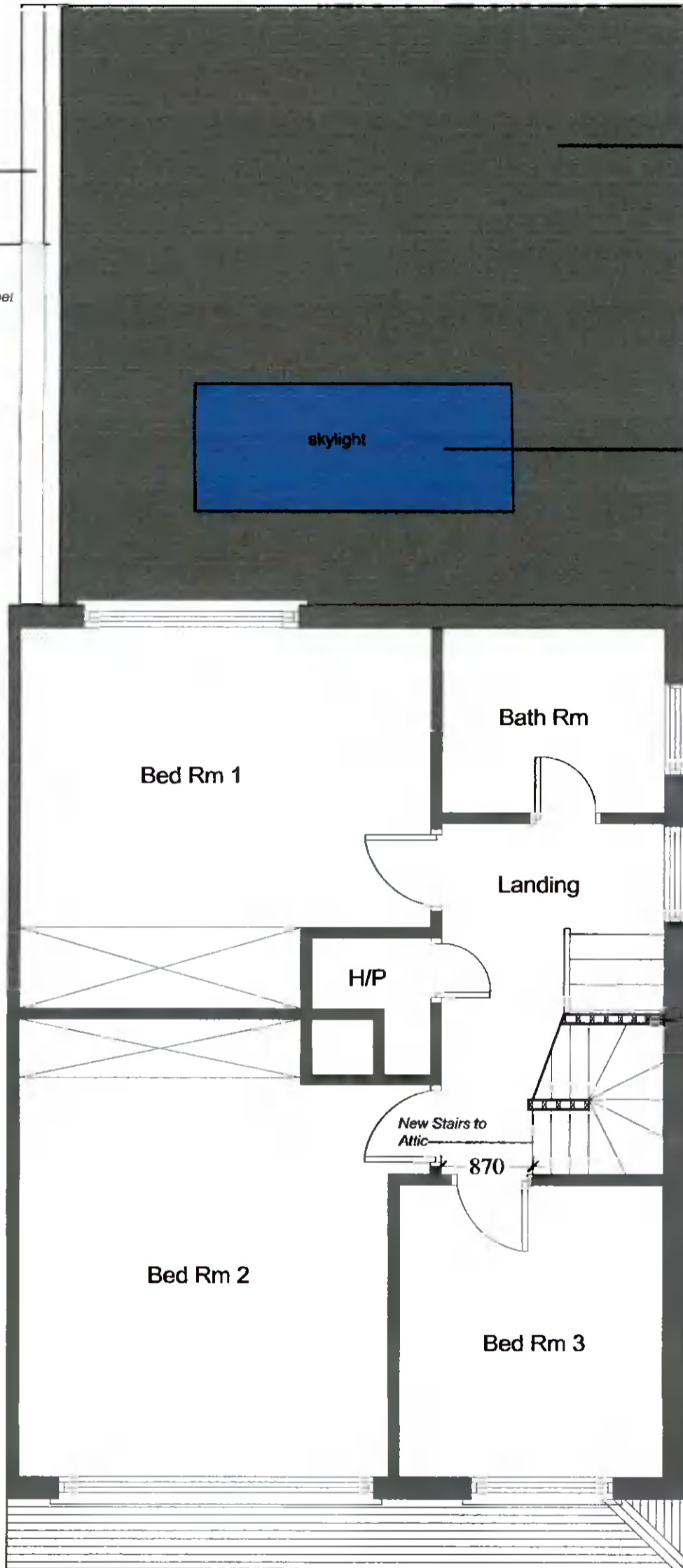

Timber Stud Partition (Internal Walls)  
Skim Coat Plaster Finish on  
12.5mm Gypsum Plaster Board on  
38x75mm Studs.  
Insulate Between Studs

THIS DRAWING IS ISSUED FOR PLANNING ONLY, AND IS NOT A CONSTRUCTION DRAWING

ALL BUILDING WORK TO BE CARRIED OUT IN ACCORDANCE WITH ENGINEERS DETAILS & CURRENT BUILDING REGULATIONS

CONTRACTORS MUST VERIFY ALL DIMENSIONS ON SITE BEFORE COMMENCING ANY WORK. NO WORKING DIMENSIONS TO BE SCALED. DIMENSIONS TO BLOCKWORK ONLY. THIS DRAWING AND DESIGN IS COPYRIGHT AND IS THE PROPERTY OF JASON WALSH.

PL1	Issued For Planning	JW	JW	Oct' 2021
REV:	REVISION TITLE:	DRN	CHD	DATE

APPLICANT: **James & Jill Donnelly**

Jason Walsh  
Architectural & Engineering  
12 ARD MOR CRESCENT  
TALLAGHT  
DUBLIN 24  
PHONE: 085 8070 432  
EMAIL: GJL.SERCIVES@GMAIL.COM

JOB TITLE:  
Proposed Single Storey Rear Extension & Attic Conversion At  
36 Woodlawn Park Avenue,  
Firhouse,  
Dublin 24.

DRAWING TITLE:  
Proposed First Floor Plan

SCALE: 1:50	INITIALS: JW	DATE: 13.10.2021
JOB No: JD-21	DRAWING No: JD-21-06	REV: PL1