

Existing Front Elevation

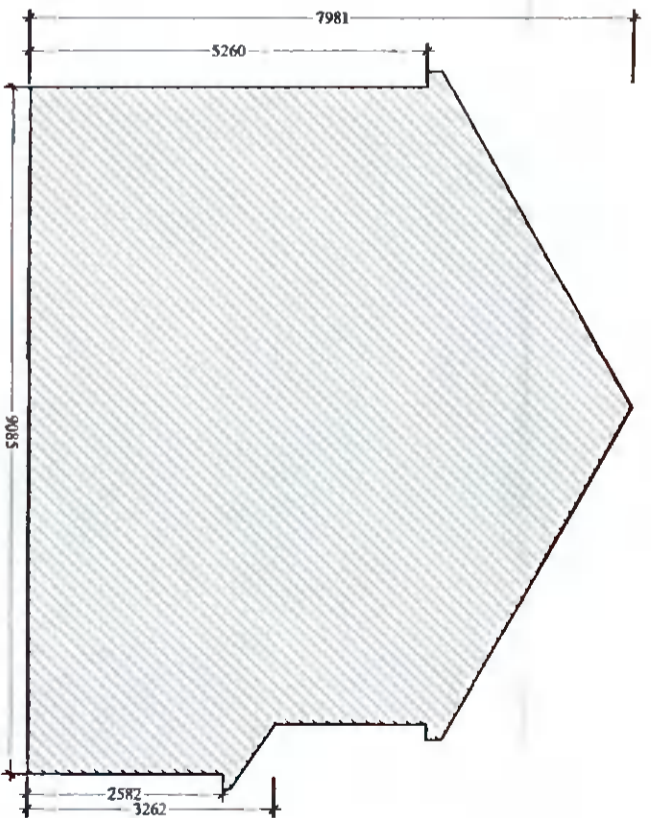

Existing Sectional/Side Elevation

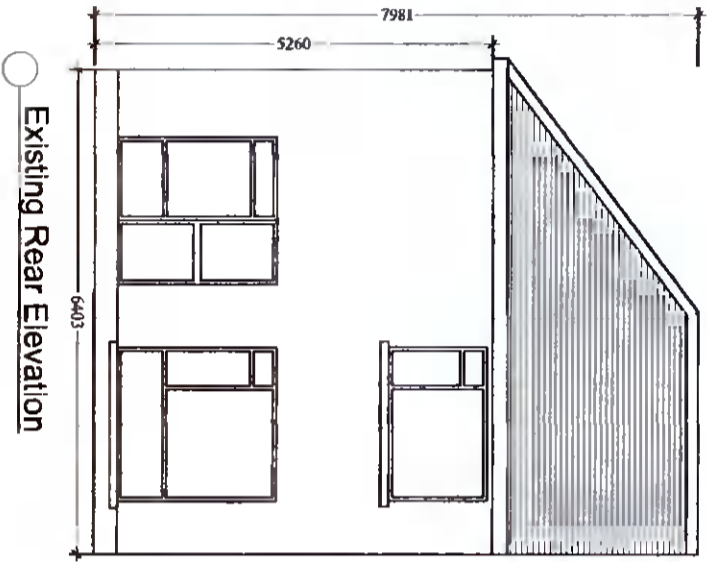

Existing Rear Elevation

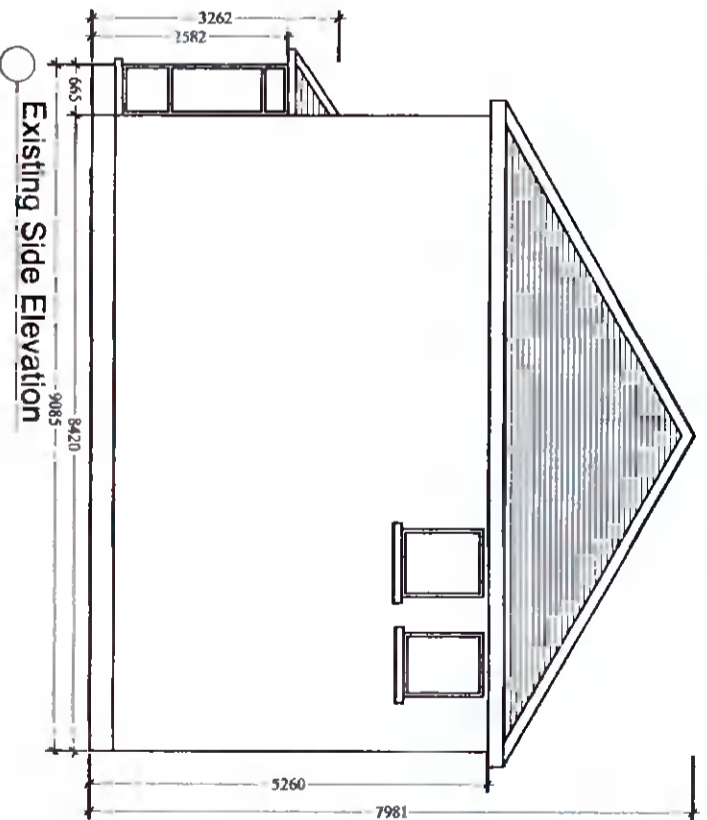

Existing Side Elevation

PL1	Issued For Planning	JW	JW	Oct 2021
REV	REVISION TITLE:	DRN	CHD	DATE:

APPLICANT: **James & Jill Donnelly**

Jason Walsh
Architectural & Engineering
12 ARD MOR CRESCENT
TALLAGHT
DUBLIN 24
PHONE: 065 8070 432
EMAIL: G.JL.SERVICES@GMAIL.COM

JOB TITLE:
Proposed Single Storey Rear Extension & Attic Conversion At
36 Woodlawn Park Avenue,
Firhouse,
Dublin 24.

DRAWING TITLE			
Existing Elevations			
SCALE	INITIALS	DATE	REV:
1:100	JW	13.10.2021	PL1
JOB No:	DRAWING No:		
JD-21	JD-21-03		

ALL BUILDING WORK TO BE CARRIED OUT
IN ACCORDANCE WITH ENGINEERS DETAILS
& CURRENT BUILDING REGULATIONS

CONTRACTORS MUST VERIFY ALL DIMENSIONS
ON SITE BEFORE COMMENCING ANY WORK.
NO WORKING DIMENSIONS TO BE SCALED.
DIMENSIONS TO BLOCKWORK ONLY.
THIS DRAWING AND DESIGN IS COPYRIGHT AND
IS THE PROPERTY OF JASON WALSH.

THIS DRAWING IS ISSUED FOR PLANNING
ONLY, AND IS NOT A CONSTRUCTION DRAWING