

5.10

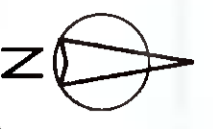

Location of Site Notice

Woodlawn Park Avenue

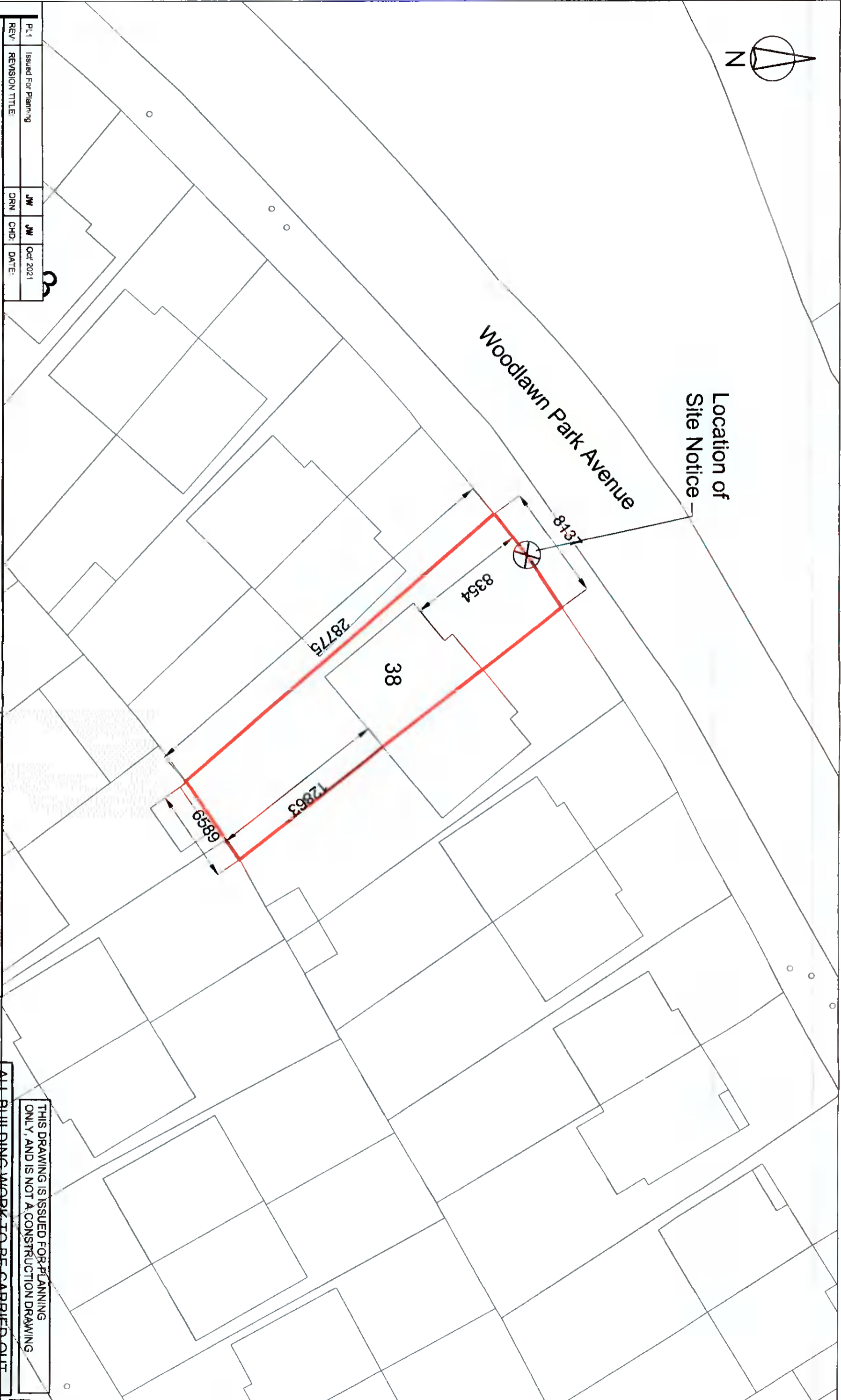

PL1	Issued For Planning	JW	JW	Oct 2021
REV:	REVISION TITLE:	DRN	CHD:	DATE:

APPLICANT:
James & Jill Donnelly
 Jason Walsh
 Architectural & Engineering
 12 ARD MOR CRESCENT
 TALLAGHT
 DUBLIN 24
 PHONE: 085 8070 432
 EMAIL: GJI.SERVICES@GMAIL.COM

JOB TITLE:
 Proposed Single Storey Rear Extension & Attic Conversion At
 36 Woodlawn Park Avenue
 Firhouse,
 Dublin 24.

DRAWING TITLE
Existing Site Layout

SCALE:	INITIALS:	DATE:	REV:
1:250	JW	13.10.2021	PL1
JOB No:	DRAWING No:		
JD-21	JD-21-01		

ALL BUILDING WORK TO BE CARRIED OUT IN ACCORDANCE WITH ENGINEERS DETAILS & CURRENT BUILDING REGULATIONS

CONTRACTORS MUST VERIFY ALL DIMENSIONS ON SITE BEFORE COMMENCING ANY WORK. NO WORKING DIMENSIONS TO BE SCALED. DIMENSIONS TO BLOCKWORK ONLY. THIS DRAWING AND DESIGN IS COPYRIGHT AND IS THE PROPERTY OF JASON WALSH.

THIS DRAWING IS ISSUED FOR PLANNING ONLY, AND IS NOT A CONSTRUCTION DRAWING