

Location of
Site Notice

Woodlawn Park Avenue

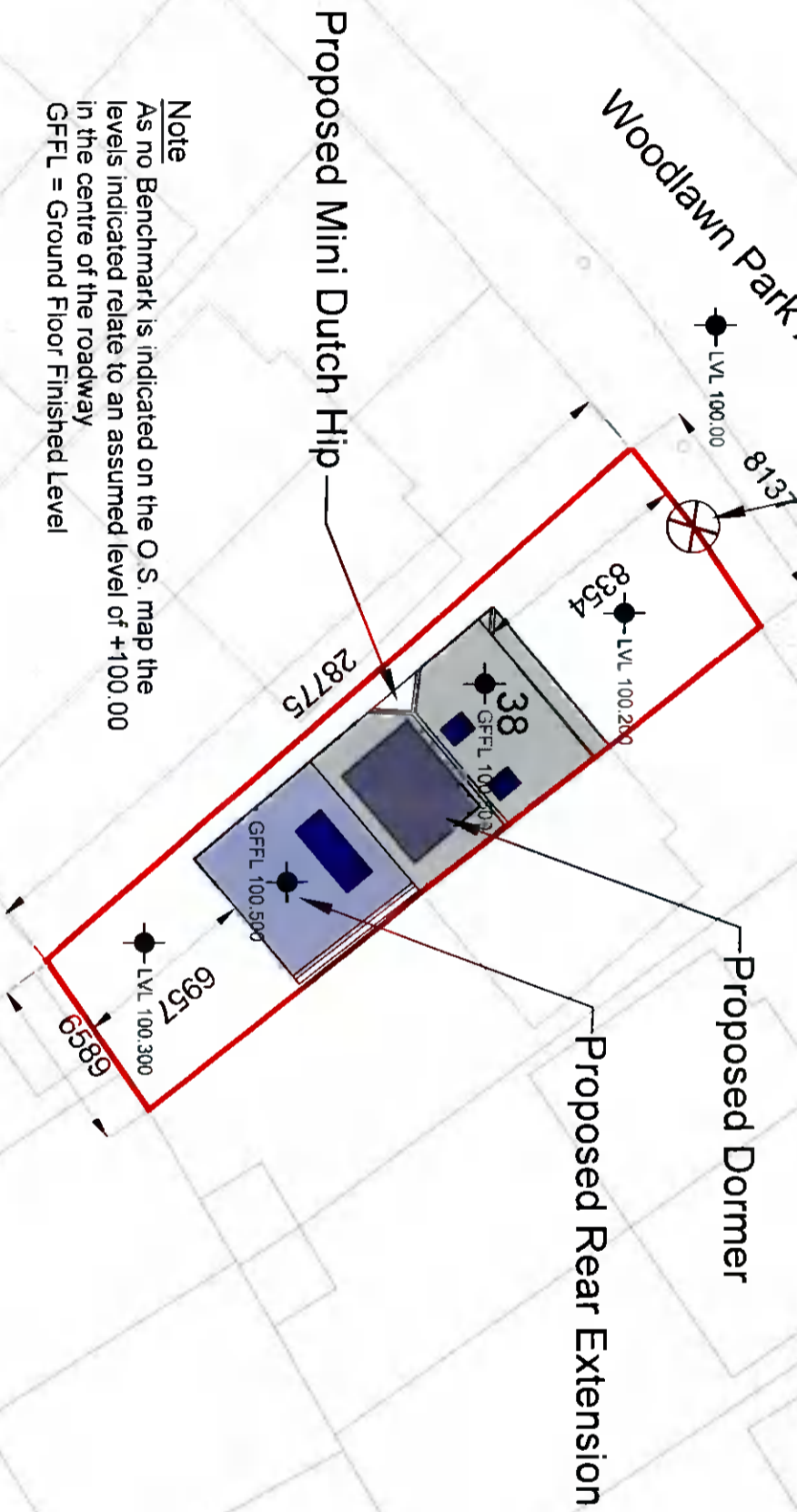

Note
As no Benchmark is indicated on the O.S. map the levels indicated relate to an assumed level of +100.00 in the centre of the roadway
GFFL = Ground Floor Finished Level

PL1	Issued For Planning	JW	JW	Oct 2021
REV	REVISION TITLE	DRN	CHD	DATE

#PUCANT
James & Jill Donnelly

Jason Walsh
Architectural & Engineering
12 ARD MOR CRESCENT
TALLAGHT
DUBLIN 24
PHONE: 085 8070 432
EMAIL: G.JL.SERVICES@GMAIL.COM

JOB TITLE
Proposed Single Storey Rear Extension & Attic Conversion At
36 Woodlawn Park Avenue,
Fithouse,
Dublin 24

DRAWING TITLE:
Proposed Site Layout Showing Site
Levels

SCALE:	INITIALS:	DATE:	REV:
1:250	JW	13.10.2021	PL1
JOB No:	DRAWING No:		
JD-21	JD-21-04		

THIS DRAWING IS ISSUED FOR PLANNING ONLY, AND IS NOT A CONSTRUCTION DRAWING

ALL BUILDING WORK TO BE CARRIED OUT IN ACCORDANCE WITH ENGINEERS DETAILS & CURRENT BUILDING REGULATIONS

CONTRACTORS MUST VERIFY ALL DIMENSIONS ON SITE BEFORE COMMENCING ANY WORK. NO WORKING DIMENSIONS TO BE SCALED. DIMENSIONS TO BLOCKWORK ONLY. THIS DRAWING AND DESIGN IS COPYRIGHT AND IS THE PROPERTY OF JASON WALSH.