

EXISTING GROUND FLOOR

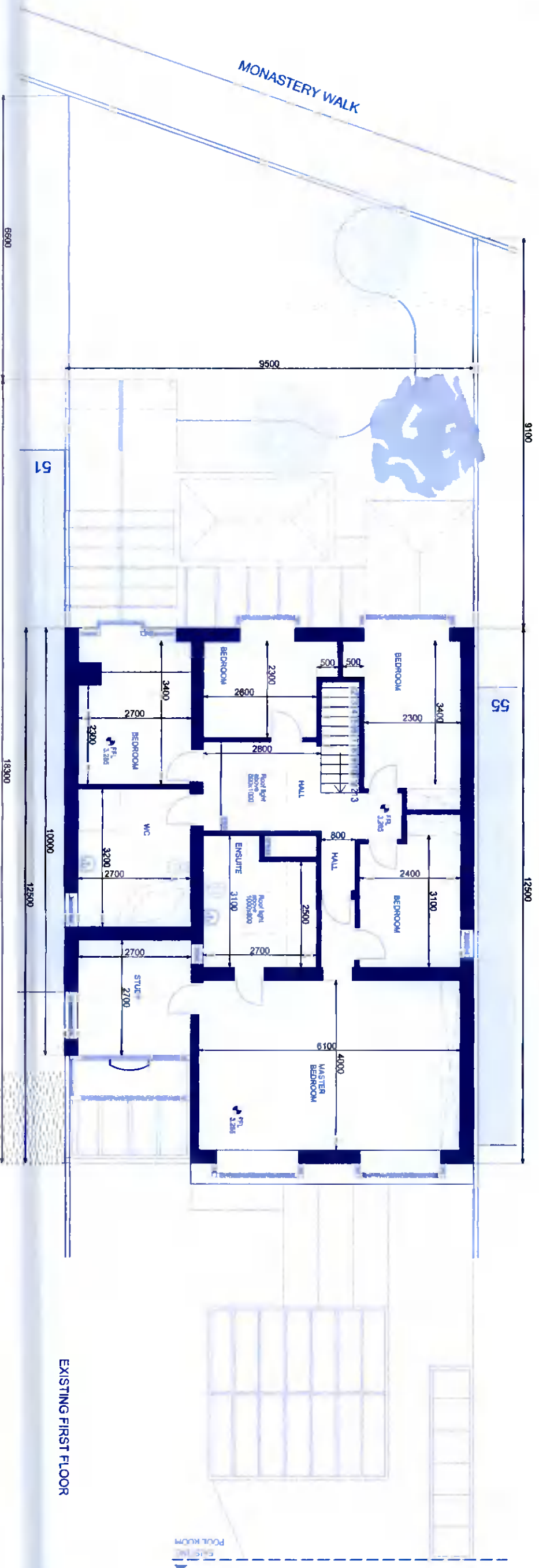

EXISTING FIRST FLOOR

CLIENT:	Trenaman & Griffin	DWG NO.:	02 - Existing Floor Plans	DRAWN:	Paula Alonso	JOB NO.:	2060
ADDRESS:	53 Monastery Walk, Clondalkin	DATE:	04/10/21	SCALE:	1/100 @ A3	STATUS:	Planning

