

| | | | | | | | |
|------------------------|-------------------------------|----------|-----------------------------|--------|--------------|----------|----------|
| CLIENT: | Trenaman & Griffin | DWG NO.: | 01 - Existing Location Plan | DRAWN: | Paula Alonso | JOB NO.: | 2060 |
| ADDRESS: | 53 Monastery Walk, Clondalkin | DATE: | 08/10/21 | SCALE: | 1/250 @ A3 | STATUS: | Planning |
| SN STUDIO NEGRI | | | | | | | |

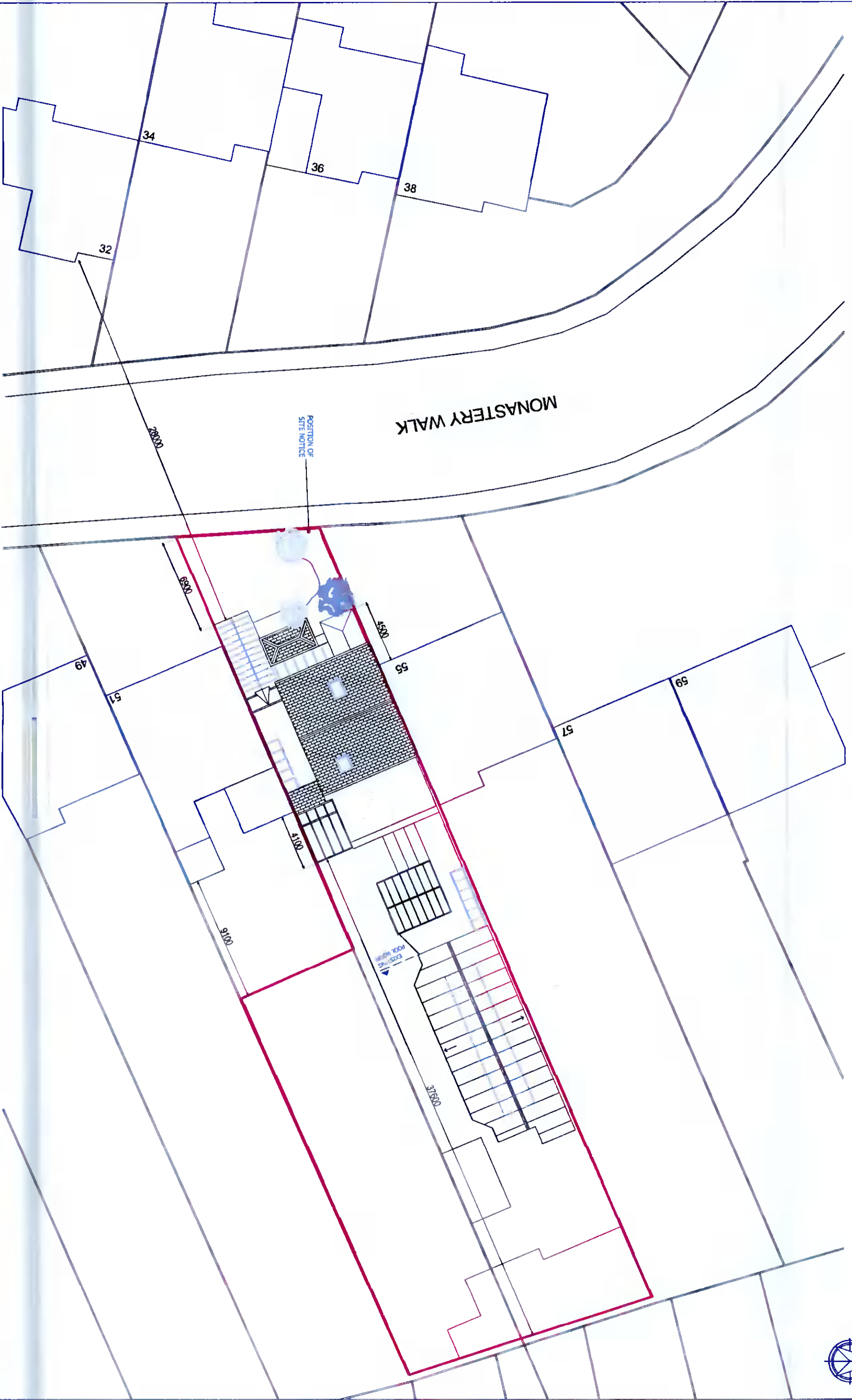

MONASTERY WALK

POSITION OF SITE NOTICE

EXISTING POOL

31600

9100

5100

4500

6800

28000

59

57

55

51

49

38

36

34

32

