

Description:
Digital Cartographic Material (DCM)

Operator / Source:
Ordnance Survey Ireland (OS)

Data Source / Platform:
PHEM52

File Name:
Ordnance Survey Ireland (OS)

File Format:
AutoCAD (DWG, R2013)

File Name:
50227015_1.dwg

City State / Area of Interest (AOI):
707008.2

LLA.LLV = 707008.2236756512448
LRU.LRV = 707241.2236756512448
LLA.LLV = 707008.2236756512448
LRU.LRV = 707241.2236756512448

Projection / Spatial Reference:
Projection: BERSING Irish Transverse_Mercator

Centre Point Coordinates:
X/Y = 707241.2236756512448

Scale:
Map Scale: 1 Map Sheet
11 000 | 3326-14
11 000 | 3326-15

Source Data Release:
DCM5 Release V1 148112

Product Version: 1.3

License / Copyright:
Copyright and published by Ordnance Survey
Ireland, Phoenix Park, Dublin 8, Ireland.

Unauthorised reproduction infringes Ordnance
Survey's copyright and is prohibited by law.

All rights reserved. No part of this publication
may be copied, reproduced or transmitted in any
form or by any means without the prior written
permission of the copyright owner.

The representation on this map of a road, track,
or boundary is not evidence of the existence of a
right of way.

Ordnance Survey maps may show legal property
boundaries, but do not show ownership of physical
features.

© Southampton Ordnance Survey 2021

Area licensed under Ordnance Survey
Licence: Ordnance Survey, Phoenix Park, Dublin 8, Ireland.

Pharmaceutical, Retail, A&E, Cash & Carry.

Sanctuary complex (residential) adjacent
to Calbeck Way.

Each case of copyright infringement may
be reported to Ordnance Survey at
0800 00 0000 or via the Ordnance Survey
website at www.orsni.ie

© Ordnance Survey Ireland 2021

Copyright and published by Ordnance Survey
Ireland, Phoenix Park, Dublin 8, Ireland.

Unauthorised reproduction infringes Ordnance
Survey's copyright and is prohibited by law.

All rights reserved. No part of this publication
may be copied, reproduced or transmitted in any
form or by any means without the prior written
permission of the copyright owner.

The representation on this map of a road, track,
or boundary is not evidence of the existence of a
right of way.

Ordnance Survey maps may show legal property
boundaries, but do not show ownership of physical
features.

© Southampton Ordnance Survey 2021

Area licensed under Ordnance Survey
Licence: Ordnance Survey, Phoenix Park, Dublin 8, Ireland.

Pharmaceutical, Retail, A&E, Cash & Carry.

Sanctuary complex (residential) adjacent
to Calbeck Way.

Each case of copyright infringement may
be reported to Ordnance Survey at
0800 00 0000 or via the Ordnance Survey
website at www.orsni.ie

© Ordnance Survey Ireland 2021

Copyright and published by Ordnance Survey
Ireland, Phoenix Park, Dublin 8, Ireland.

Unauthorised reproduction infringes Ordnance
Survey's copyright and is prohibited by law.

All rights reserved. No part of this publication
may be copied, reproduced or transmitted in any
form or by any means without the prior written
permission of the copyright owner.

The representation on this map of a road, track,
or boundary is not evidence of the existence of a
right of way.

Ordnance Survey maps may show legal property
boundaries, but do not show ownership of physical
features.

© Southampton Ordnance Survey 2021

Area licensed under Ordnance Survey
Licence: Ordnance Survey, Phoenix Park, Dublin 8, Ireland.

Pharmaceutical, Retail, A&E, Cash & Carry.

Sanctuary complex (residential) adjacent
to Calbeck Way.

Each case of copyright infringement may
be reported to Ordnance Survey at
0800 00 0000 or via the Ordnance Survey
website at www.orsni.ie

© Ordnance Survey Ireland 2021

Copyright and published by Ordnance Survey
Ireland, Phoenix Park, Dublin 8, Ireland.

Unauthorised reproduction infringes Ordnance
Survey's copyright and is prohibited by law.

All rights reserved. No part of this publication
may be copied, reproduced or transmitted in any
form or by any means without the prior written
permission of the copyright owner.

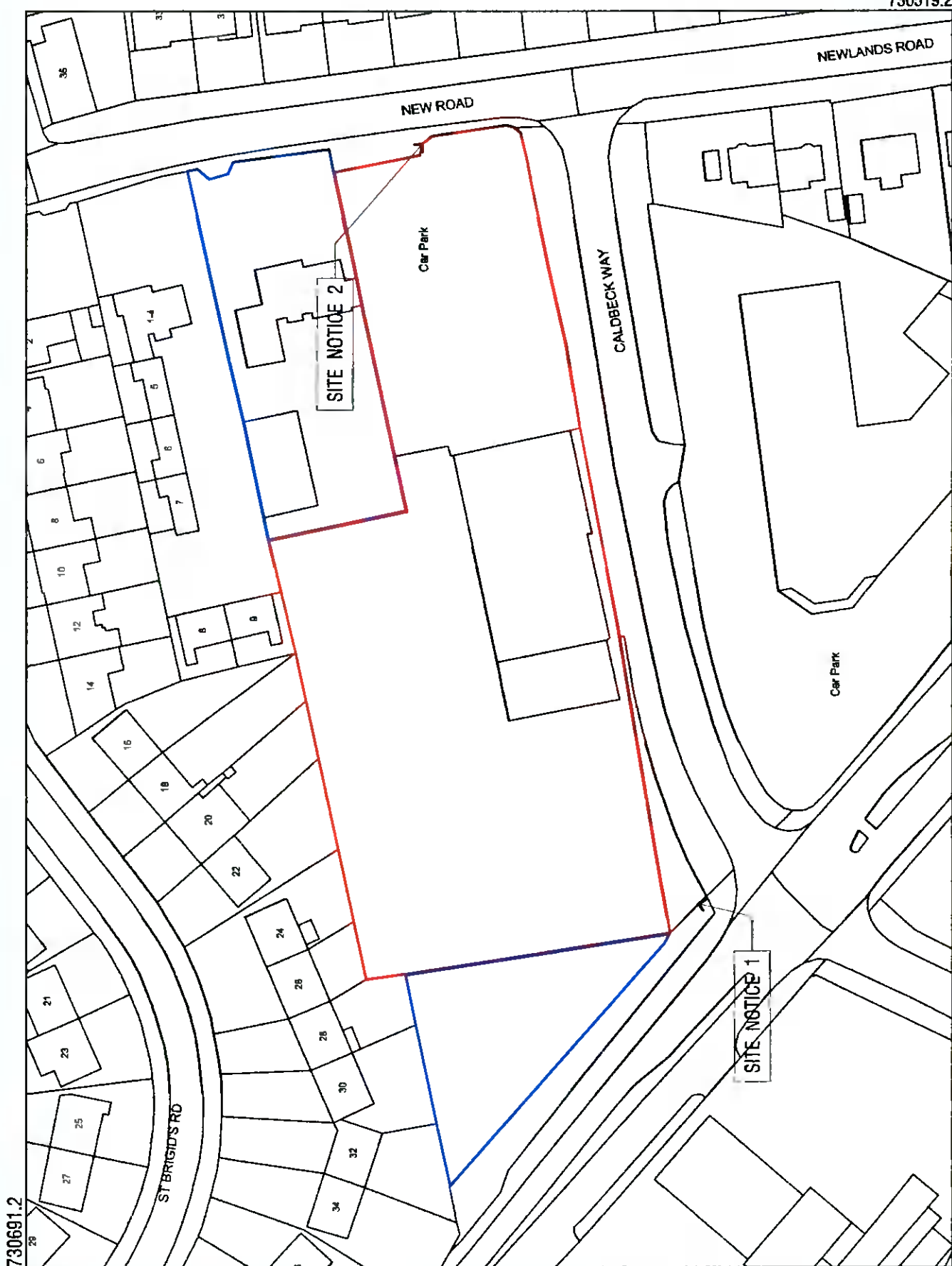

730519.2

707241.2

Car Park

Car Park

Car Park

Car Park

Car Park

Car Park

Car Park

application site

site under control of the applicant



OS SHEET 1:1000 3326-14 & 15
 COPYRIGHT PURCHASED - 15th October 2021
 ORDER NO - 50227015