

Legend

- Flow of Water (Blue arrow)
- Flooding Recorded By
 - LOCAL COUNCIL (Green dot)
 - RPS (Red dot)
 - UNCONFIRMED (Yellow dot)
- River Centreline (Blue line)
- Flood Extent (Blue shaded area)

0 5 10 Meters



CLIENT
PROJECT
EASTERN CFRAMS

TITLE
FLOOD EXTENTS
DIAGEO, NANGOR ROAD

RPS Consulting Engineers
 ELMWOOD HOUSE
 74 BOUCHER ROAD
 BELFAST BT12 6RZ
 TEL: 028 9066 7914
 FAX: 028 9066 8286
 www.rpsgroup.com/ireland

Drawn By: BQ
 Checked By: AJ
 Approved By: MB
 Date: 24/01/2012
 Drawing No.: IBE0600_FER_021
 SCALE: 1:2,000

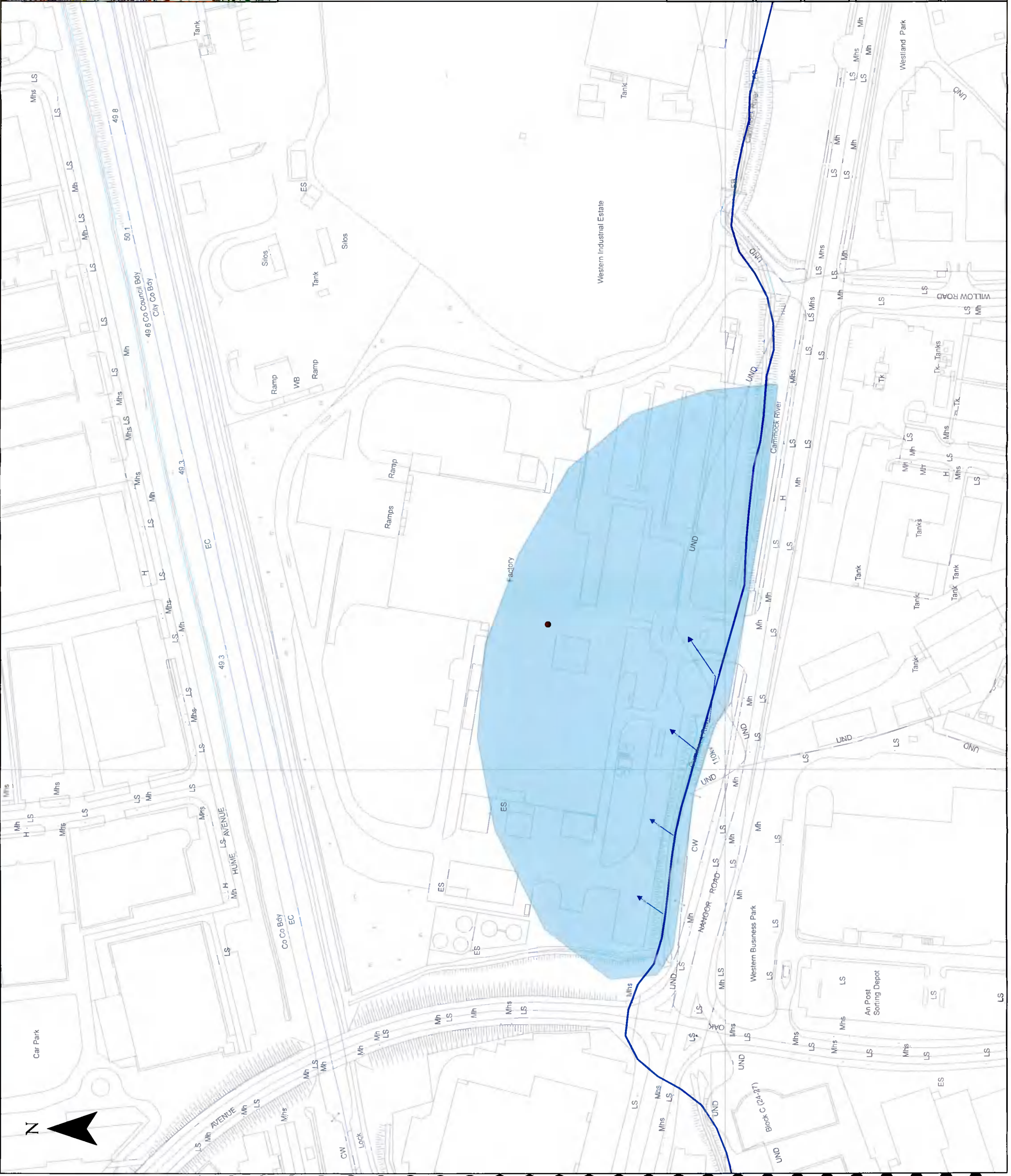

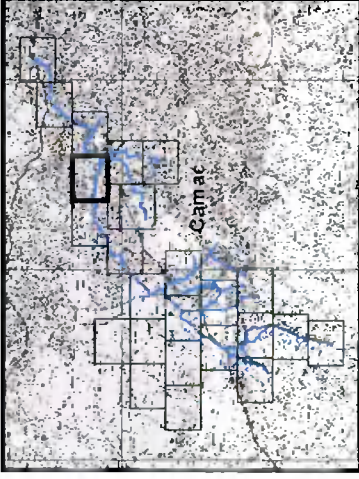

IMPORTANT USER NOTE
 THE VIEWER OF THIS MAP SHOULD REFER
 TO THE DISCLAIMER, GUIDANCE NOTES
 AND CONDITIONS OF USE THAT
 ACCOMPANY THIS MAP

Legend

- 10% Fluvial AEP Event
- 1% Fluvial AEP Event
- 0.1% Fluvial AEP Event
- Modelled River Centreline
- AFA Extents
- Embankment
- Wall
- Defended Area
- Standard of Protection of Flood Defence (Walls / Embankments)
- Node Point
- Node ID
- Node Label

FINAL

REV: 01
 NOTE: SOP label updated (Pg 21)
 Removal of Def. Area (Pg 21)
 DATE: 13/11/2017



The Office of Public Works
 Jonathan Swift Street
 Tinn
 Co Meath
 E: Ireland@rpsgroup.com

Map:
 Camac Fluvial Flood Extents
 Map Type: EXTENT
 Source: FLUVIAL
 Map Area: HPW
 Scenario: CURRENT
 Drawn By: C.McG. Date: 13 November 2017
 Checked By: A.S. Date: 13 November 2017
 Approved By: S.P. Date: 13 November 2017
 Drawing No.:
 E09CAM_EXFCD_F1_18
 Map Series: Page 18 of 24
 Drawing Scale: 1:5,000 @A3

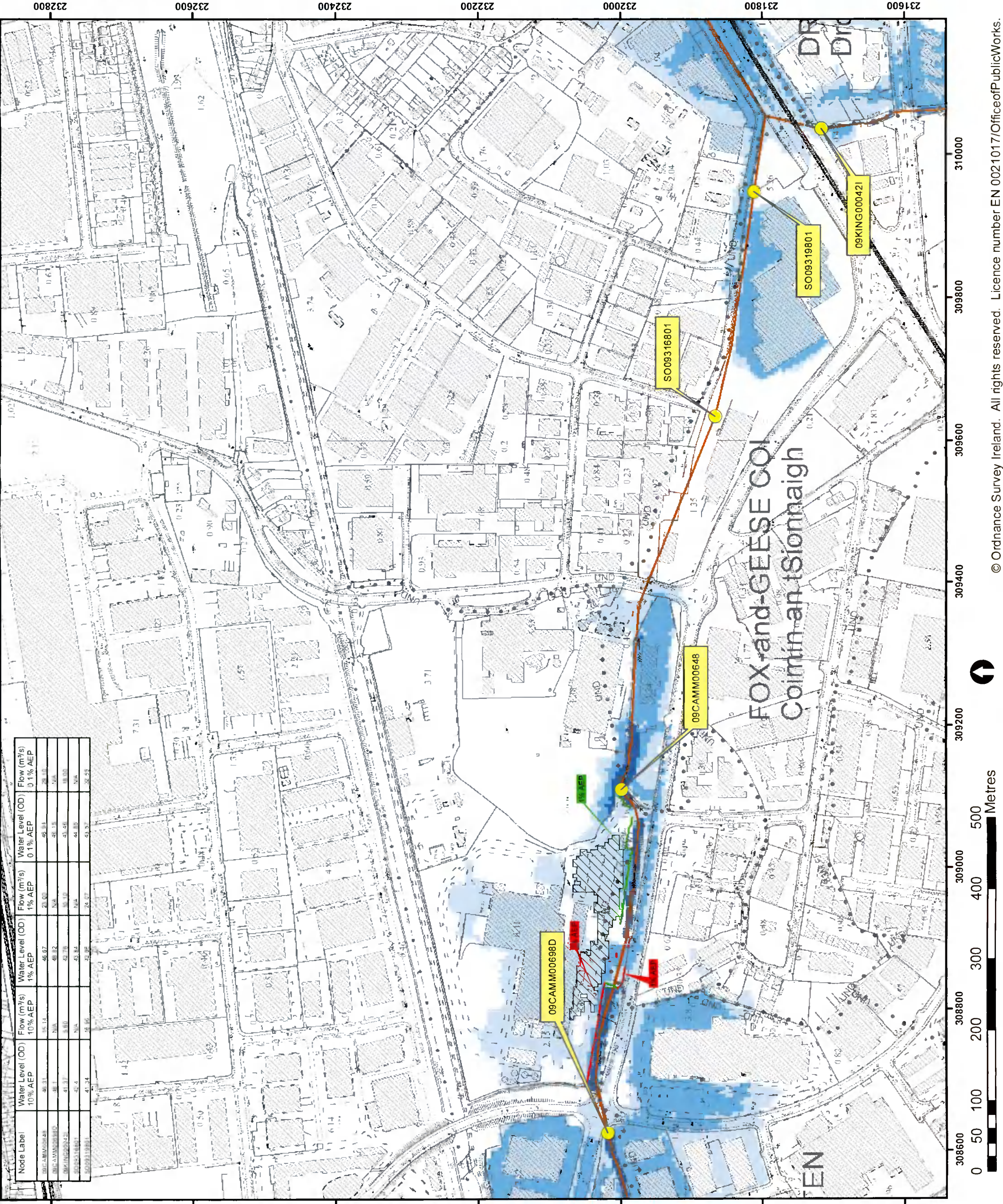

Node Label	Water Level (OD) 10% AEP	Flow (m³/s) 10% AEP	Water Level (OD) 1% AEP	Flow (m³/s) 1% AEP	Water Level (OD) 0.1% AEP	Flow (m³/s) 0.1% AEP
09CMM00698D	58.31	15.15	58.87	23.00	59.34	28.10
09CMM00648	58.12	N/A	58.18	N/A	58.18	N/A
SO09316801	51.37	18.00	51.78	25.10	52.18	30.10
09KING000421	51.4	N/A	51.84	N/A	52.24	N/A
09CMM00648	61.34	18.96	61.87	26.07	62.34	32.10

Location Plan:

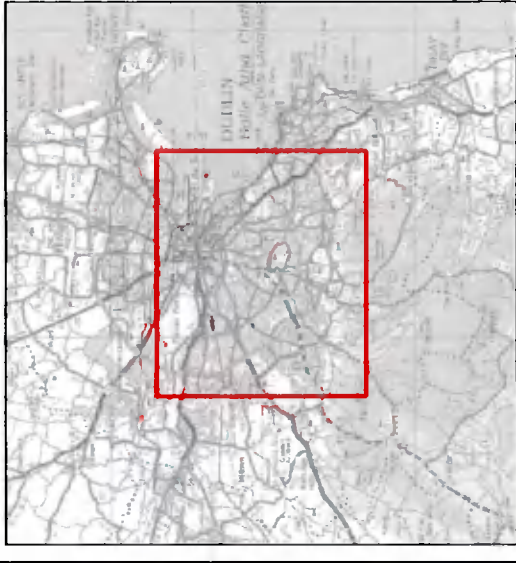

LEGEND

1% AEP Pluvial Flood Depth

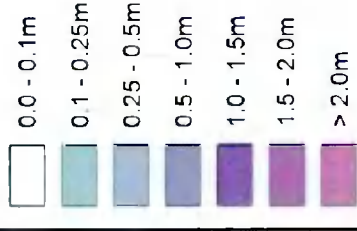

IMPORTANT USER NOTE:
THE VIEWER OF THIS MAP SHOULD REFER TO THE
DISCLAIMER, GUIDANCE NOTES AND CONDITIONS
OF USE THAT ACCOMPANY THIS MAP



The Office of Public Works
Jonathan Swift Street
Trim
Co. Meath



Dublin City Council
Civic Offices
Wood Quay
Dublin 8

Project:

DUBLIN PLUVIAL STUDY (FloodResilientCity)

Map: DUBLIN CITY - PLUVIAL FLOOD DEPTH MAP

Map Type:	DEPTH - 180min Rainfall
Source:	1% AEP PLUVIAL
Map Area:	URBAN
Scenario:	CURRENT
Drawn by:	IH Date: Aug - 2016
Checked by:	MC Date: Aug - 2016
Approved by:	JM Date: Aug - 2016
Map No.:	EO9DCC_DPCCD010_F0_03
Revision:	F0

Map Scale: 1:50,000 Plot Scale: 1:1 @ A3

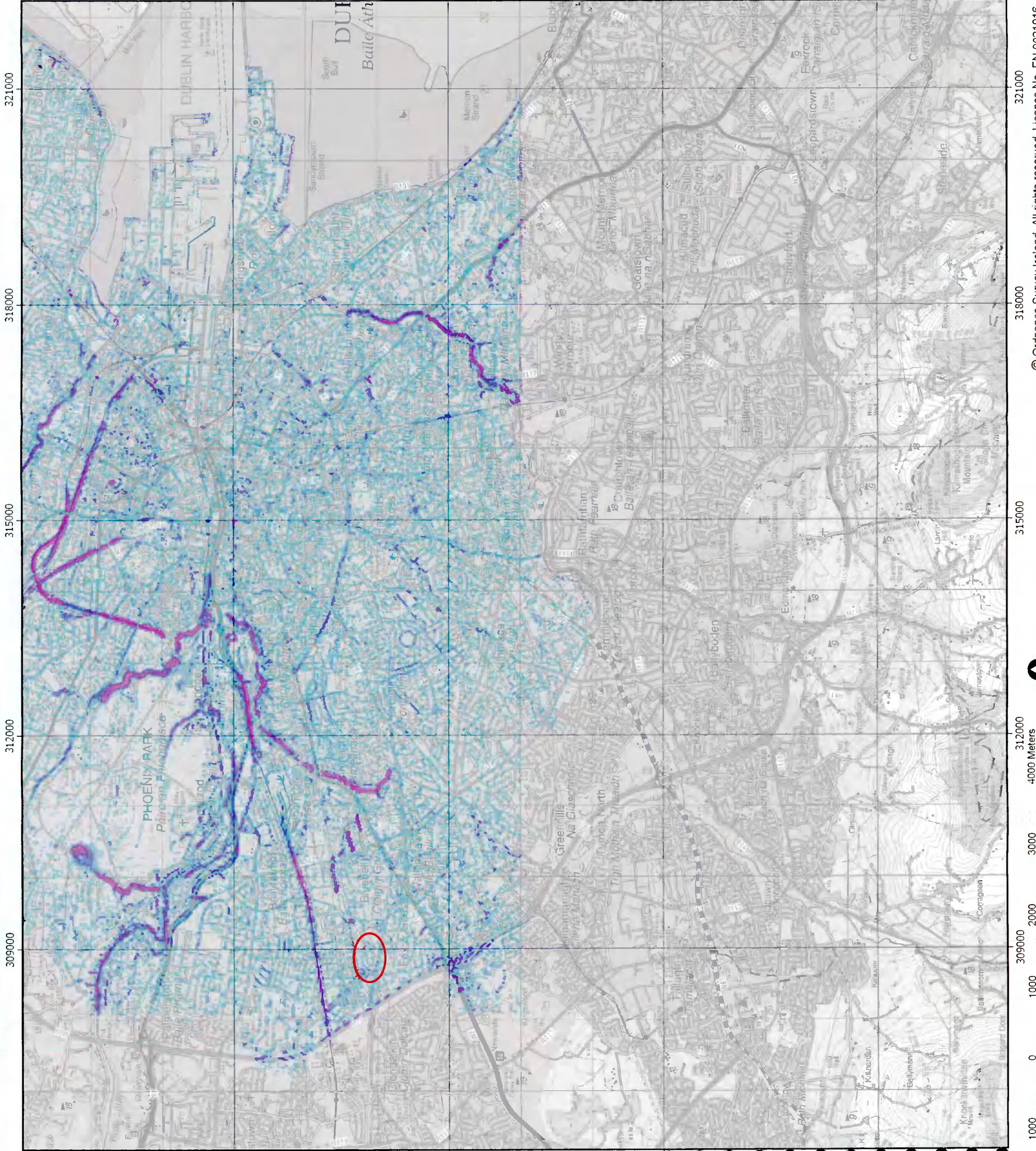

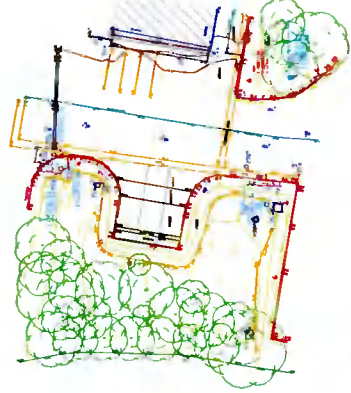
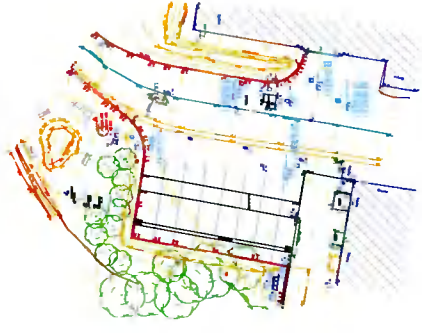

01



03

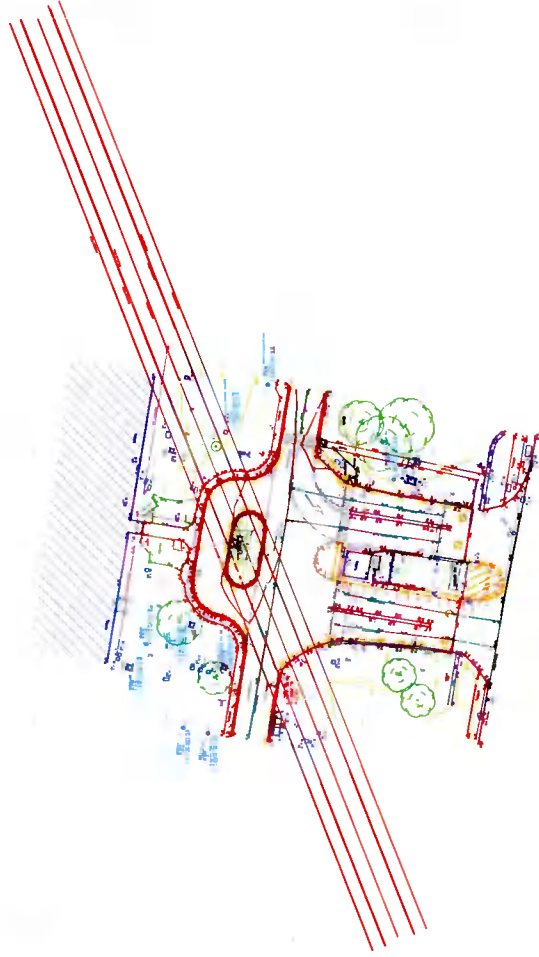

02

LEGEND

Street Furniture & Services

Street Light	Manhole	Electric Pole	Water Meter	Gas Meter	Tele. Cabinet	Post Box	Street Sign	Bus Stop	Bin	Play Area	Public Art	Other
...

Built Features

Building	Roof	Wall	Window	Door	Staircase	Lift	Basement	Garage	Driveway	Path	Fence	Gate	Retaining Wall	Structure	Other
...

Roads & Road Markings

Footway	Footpath	Footbridge	Footway	Footbridge	Footway	Footbridge	Footway	Footbridge	Footway	Footbridge	Footway	Footbridge	Footway	Footbridge	Footway	Footbridge
...

Natural Features

Tree	Shrub	Grass	Gravel	Water	Rock	Other
...

Murphy Surveys Ltd. Disclaimer

The user or recipient of this survey data understands and acknowledges that the data may be inaccurate or contain errors or omissions and the user or recipient shall accept full responsibility for any use or consequences resulting from its use. Although significant care has been exercised to ensure that the survey data is accurate, the user or recipient shall acknowledge that the user or recipient shall accept full responsibility for any use or consequences resulting from its use. Although significant care has been exercised to ensure that the survey data is accurate, the user or recipient shall acknowledge that the user or recipient shall accept full responsibility for any use or consequences resulting from its use.

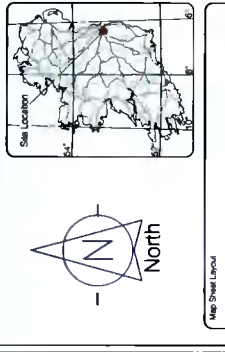

Map Sheet Layout

Sheet No.	001	002	003	004	005	006	007	008	009	010	011	012	013	014	015	016	017	018	019	020	
...

CHARTERED SURVEYORS

RICS

GPR

THE SURVEY ASSOCIATION

murphy SURVEYS
GLOBAL CONSULTING SURVEYORS

Head Office
Global House
100th Anniversary Campus
Blissard Co. Road
Kilmore City, Co. Wick
Ireland

Kilmore City Belfast Glasgow London

Phone: (+353) 044 484040
Fax: (+353) 044 484040
Email: info@murphysurveys.ie

Client: Diageo

Project: Diageo Site Nangor Road

Date: 04.11.2019 **Scale:** NTS@A1

Description: Topographical Survey

Drawing Number: MSL33486_T_ITM_Rev0_00

© Copyright 2019 MURPHY SURVEYS LTD

LEGEND

Street Furniture & Services

- 1.00 Street Light
- 1.01 Street Light
- 1.02 Street Light
- 1.03 Street Light
- 1.04 Street Light
- 1.05 Street Light
- 1.06 Street Light
- 1.07 Street Light
- 1.08 Street Light
- 1.09 Street Light
- 1.10 Street Light
- 1.11 Street Light
- 1.12 Street Light
- 1.13 Street Light
- 1.14 Street Light
- 1.15 Street Light
- 1.16 Street Light
- 1.17 Street Light
- 1.18 Street Light
- 1.19 Street Light
- 1.20 Street Light
- 1.21 Street Light
- 1.22 Street Light
- 1.23 Street Light
- 1.24 Street Light
- 1.25 Street Light
- 1.26 Street Light
- 1.27 Street Light
- 1.28 Street Light
- 1.29 Street Light
- 1.30 Street Light
- 1.31 Street Light
- 1.32 Street Light
- 1.33 Street Light
- 1.34 Street Light
- 1.35 Street Light
- 1.36 Street Light
- 1.37 Street Light
- 1.38 Street Light
- 1.39 Street Light
- 1.40 Street Light
- 1.41 Street Light
- 1.42 Street Light
- 1.43 Street Light
- 1.44 Street Light
- 1.45 Street Light
- 1.46 Street Light
- 1.47 Street Light
- 1.48 Street Light
- 1.49 Street Light
- 1.50 Street Light
- 1.51 Street Light
- 1.52 Street Light
- 1.53 Street Light
- 1.54 Street Light
- 1.55 Street Light
- 1.56 Street Light
- 1.57 Street Light
- 1.58 Street Light
- 1.59 Street Light
- 1.60 Street Light
- 1.61 Street Light
- 1.62 Street Light
- 1.63 Street Light
- 1.64 Street Light
- 1.65 Street Light
- 1.66 Street Light
- 1.67 Street Light
- 1.68 Street Light
- 1.69 Street Light
- 1.70 Street Light
- 1.71 Street Light
- 1.72 Street Light
- 1.73 Street Light
- 1.74 Street Light
- 1.75 Street Light
- 1.76 Street Light
- 1.77 Street Light
- 1.78 Street Light
- 1.79 Street Light
- 1.80 Street Light
- 1.81 Street Light
- 1.82 Street Light
- 1.83 Street Light
- 1.84 Street Light
- 1.85 Street Light
- 1.86 Street Light
- 1.87 Street Light
- 1.88 Street Light
- 1.89 Street Light
- 1.90 Street Light
- 1.91 Street Light
- 1.92 Street Light
- 1.93 Street Light
- 1.94 Street Light
- 1.95 Street Light
- 1.96 Street Light
- 1.97 Street Light
- 1.98 Street Light
- 1.99 Street Light
- 2.00 Street Light

Natural Features

- 3.01 River
- 3.02 Stream
- 3.03 Brook
- 3.04 Canal
- 3.05 Ditch
- 3.06 Drain
- 3.07 Trench
- 3.08 Pond
- 3.09 Lake
- 3.10 Loch
- 3.11 Reservoir
- 3.12 Dam
- 3.13 Embankment
- 3.14 Embankment
- 3.15 Embankment
- 3.16 Embankment
- 3.17 Embankment
- 3.18 Embankment
- 3.19 Embankment
- 3.20 Embankment
- 3.21 Embankment
- 3.22 Embankment
- 3.23 Embankment
- 3.24 Embankment
- 3.25 Embankment
- 3.26 Embankment
- 3.27 Embankment
- 3.28 Embankment
- 3.29 Embankment
- 3.30 Embankment
- 3.31 Embankment
- 3.32 Embankment
- 3.33 Embankment
- 3.34 Embankment
- 3.35 Embankment
- 3.36 Embankment
- 3.37 Embankment
- 3.38 Embankment
- 3.39 Embankment
- 3.40 Embankment
- 3.41 Embankment
- 3.42 Embankment
- 3.43 Embankment
- 3.44 Embankment
- 3.45 Embankment
- 3.46 Embankment
- 3.47 Embankment
- 3.48 Embankment
- 3.49 Embankment
- 3.50 Embankment
- 3.51 Embankment
- 3.52 Embankment
- 3.53 Embankment
- 3.54 Embankment
- 3.55 Embankment
- 3.56 Embankment
- 3.57 Embankment
- 3.58 Embankment
- 3.59 Embankment
- 3.60 Embankment

Built Features

- 4.01 Building
- 4.02 Building
- 4.03 Building
- 4.04 Building
- 4.05 Building
- 4.06 Building
- 4.07 Building
- 4.08 Building
- 4.09 Building
- 4.10 Building
- 4.11 Building
- 4.12 Building
- 4.13 Building
- 4.14 Building
- 4.15 Building
- 4.16 Building
- 4.17 Building
- 4.18 Building
- 4.19 Building
- 4.20 Building
- 4.21 Building
- 4.22 Building
- 4.23 Building
- 4.24 Building
- 4.25 Building
- 4.26 Building
- 4.27 Building
- 4.28 Building
- 4.29 Building
- 4.30 Building
- 4.31 Building
- 4.32 Building
- 4.33 Building
- 4.34 Building
- 4.35 Building
- 4.36 Building
- 4.37 Building
- 4.38 Building
- 4.39 Building
- 4.40 Building
- 4.41 Building
- 4.42 Building
- 4.43 Building
- 4.44 Building
- 4.45 Building
- 4.46 Building
- 4.47 Building
- 4.48 Building
- 4.49 Building
- 4.50 Building
- 4.51 Building
- 4.52 Building
- 4.53 Building
- 4.54 Building
- 4.55 Building
- 4.56 Building
- 4.57 Building
- 4.58 Building
- 4.59 Building
- 4.60 Building
- 4.61 Building
- 4.62 Building
- 4.63 Building
- 4.64 Building
- 4.65 Building
- 4.66 Building
- 4.67 Building
- 4.68 Building
- 4.69 Building
- 4.70 Building
- 4.71 Building
- 4.72 Building
- 4.73 Building
- 4.74 Building
- 4.75 Building
- 4.76 Building
- 4.77 Building
- 4.78 Building
- 4.79 Building
- 4.80 Building
- 4.81 Building
- 4.82 Building
- 4.83 Building
- 4.84 Building
- 4.85 Building
- 4.86 Building
- 4.87 Building
- 4.88 Building
- 4.89 Building
- 4.90 Building
- 4.91 Building
- 4.92 Building
- 4.93 Building
- 4.94 Building
- 4.95 Building
- 4.96 Building
- 4.97 Building
- 4.98 Building
- 4.99 Building
- 5.00 Building

Roads & Road Markings

- 6.01 Road
- 6.02 Road
- 6.03 Road
- 6.04 Road
- 6.05 Road
- 6.06 Road
- 6.07 Road
- 6.08 Road
- 6.09 Road
- 6.10 Road
- 6.11 Road
- 6.12 Road
- 6.13 Road
- 6.14 Road
- 6.15 Road
- 6.16 Road
- 6.17 Road
- 6.18 Road
- 6.19 Road
- 6.20 Road
- 6.21 Road
- 6.22 Road
- 6.23 Road
- 6.24 Road
- 6.25 Road
- 6.26 Road
- 6.27 Road
- 6.28 Road
- 6.29 Road
- 6.30 Road
- 6.31 Road
- 6.32 Road
- 6.33 Road
- 6.34 Road
- 6.35 Road
- 6.36 Road
- 6.37 Road
- 6.38 Road
- 6.39 Road
- 6.40 Road
- 6.41 Road
- 6.42 Road
- 6.43 Road
- 6.44 Road
- 6.45 Road
- 6.46 Road
- 6.47 Road
- 6.48 Road
- 6.49 Road
- 6.50 Road
- 6.51 Road
- 6.52 Road
- 6.53 Road
- 6.54 Road
- 6.55 Road
- 6.56 Road
- 6.57 Road
- 6.58 Road
- 6.59 Road
- 6.60 Road
- 6.61 Road
- 6.62 Road
- 6.63 Road
- 6.64 Road
- 6.65 Road
- 6.66 Road
- 6.67 Road
- 6.68 Road
- 6.69 Road
- 6.70 Road
- 6.71 Road
- 6.72 Road
- 6.73 Road
- 6.74 Road
- 6.75 Road
- 6.76 Road
- 6.77 Road
- 6.78 Road
- 6.79 Road
- 6.80 Road
- 6.81 Road
- 6.82 Road
- 6.83 Road
- 6.84 Road
- 6.85 Road
- 6.86 Road
- 6.87 Road
- 6.88 Road
- 6.89 Road
- 6.90 Road
- 6.91 Road
- 6.92 Road
- 6.93 Road
- 6.94 Road
- 6.95 Road
- 6.96 Road
- 6.97 Road
- 6.98 Road
- 6.99 Road
- 7.00 Road

Murphy Surveys Ltd Disclaimer

The use of recipient of this survey data understands and acknowledges that this data may be inaccurate or contain errors or omissions and that the user or recipient of this data shall use it at their own risk. The user or recipient of this data shall not rely on this data for any purpose other than that stated in the Contract. No liability shall attach to the Surveyor in respect of any consequential loss or damage suffered by the Client.

The Client must promptly notify the Company of any errors in mapping of any nature whatsoever, whether or not they are material to the survey, and the Company shall rectify any such errors or omissions at its own expense. The Client shall indemnify the Company against all claims, damages, losses and expenses, including reasonable legal costs, which the Company may incur in connection with any use of or reliance upon data produced by the Company. Although significant care has been exercised to produce surveys that satisfy a high standard of accuracy, the Company does not warrant any accuracy of the data produced by the Company. The Company shall not be liable for any inaccuracies or omissions in the data produced by the Company, whether or not such inaccuracies or omissions are discoverable at the time of the survey, and the Company shall not be liable for any consequential loss or damage suffered by the Client. Wherever possible, accessible areas to be surveyed will be labeled as "UTS".

The Company shall not be liable for the accuracy of the data produced by the Client or for any inaccuracies or omissions in the data produced by the Client, whether or not such inaccuracies or omissions are discoverable at the time of the survey, and the Company shall not be liable for any consequential loss or damage suffered by the Client. The Company shall not be liable for any inaccuracies or omissions in the data produced by the Client, whether or not such inaccuracies or omissions are discoverable at the time of the survey, and the Company shall not be liable for any consequential loss or damage suffered by the Client.

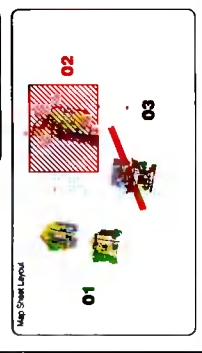
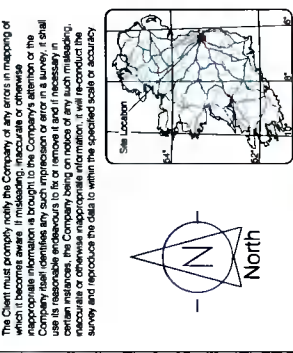

Contract No.	02	Date	November 2019	Drawn	Murphy
Client	Diageo	Date	04.11.2019	Checked	Murphy
Project	Diageo Site	Date	04.11.2019	Approved	Murphy
Sheet	02	Date	04.11.2019	Scale	1:250@A1
Drawn	Murphy	Date	04.11.2019	Project	Diageo
Checked	Murphy	Date	04.11.2019	Client	Diageo
Approved	Murphy	Date	04.11.2019	Project	Diageo

SOCIETY OF SURVEYORS

THE SURVEY ASSOCIATION

RICS

EUROPEAN GPR ASSOCIATION

murphy SURVEYS GLOBAL CONSULTING SURVEYORS

Head Office: 100, St. Andrew's Place, London, E14 6AB, UK. Tel: +44 (0)20 7923 0600. Email: info@murphysurveys.ie

Client: Diageo

Project: Diageo Site Nangor Road

Date: 04.11.2019 Scale: 1:250@A1

Description: Topographical Survey

Drawing Number: MSL33486_T_ITM_Rev0_02

Copyright © 2019 Murphy Surveys Ltd

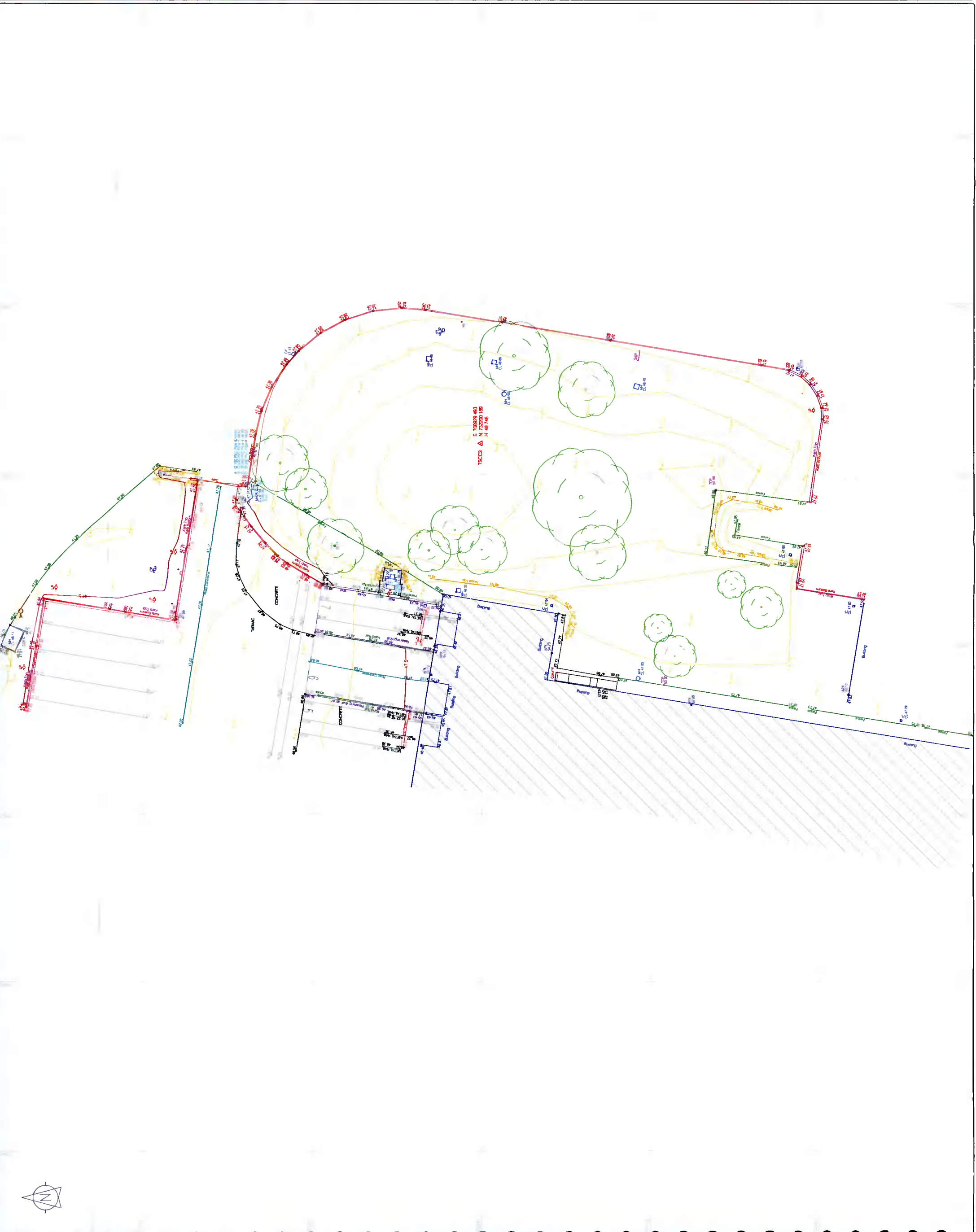

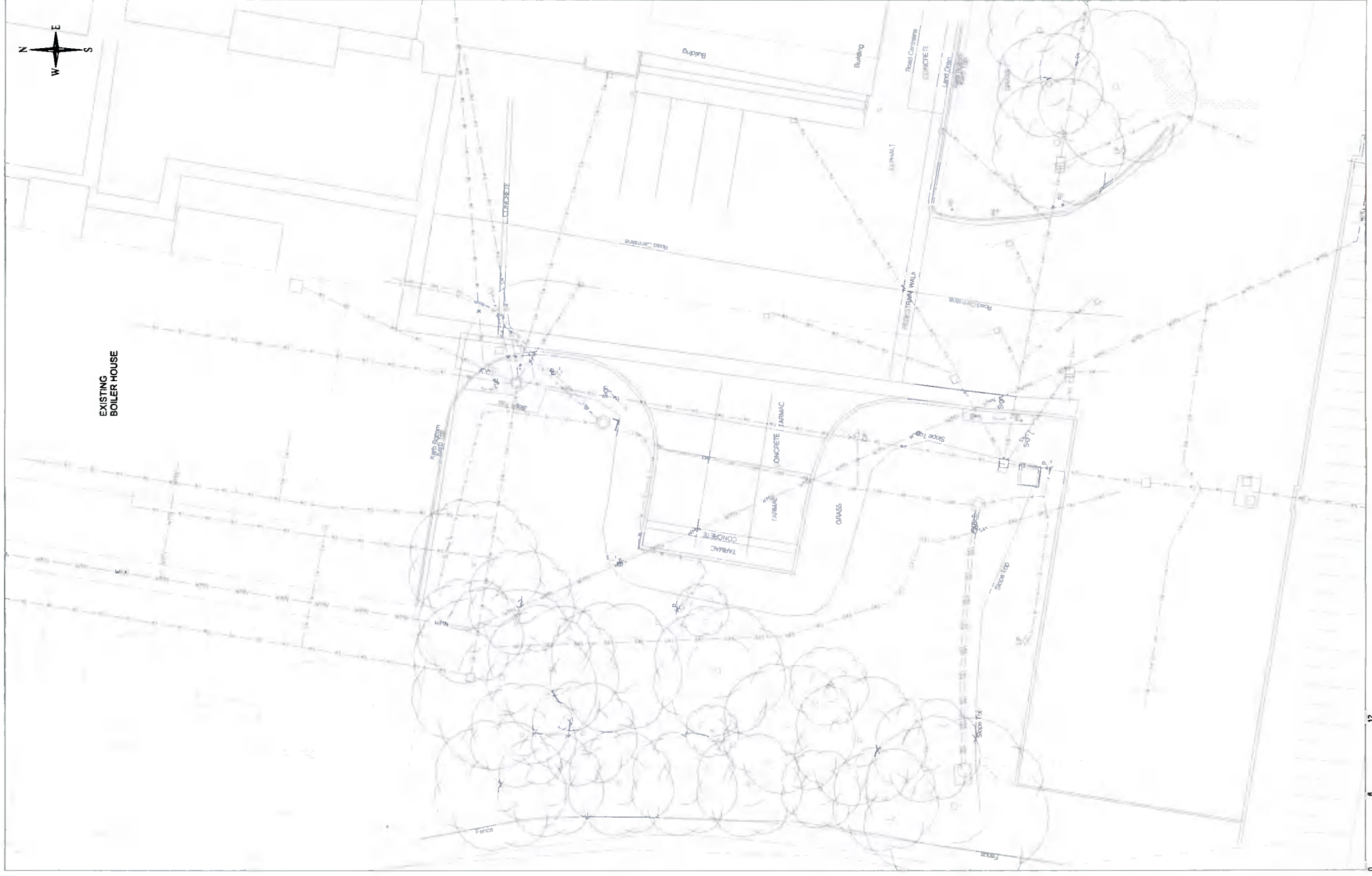

EXISTING SITE LAYOUT PLAN - FLAVOUR WAREHOUSE
SCALE 1:200

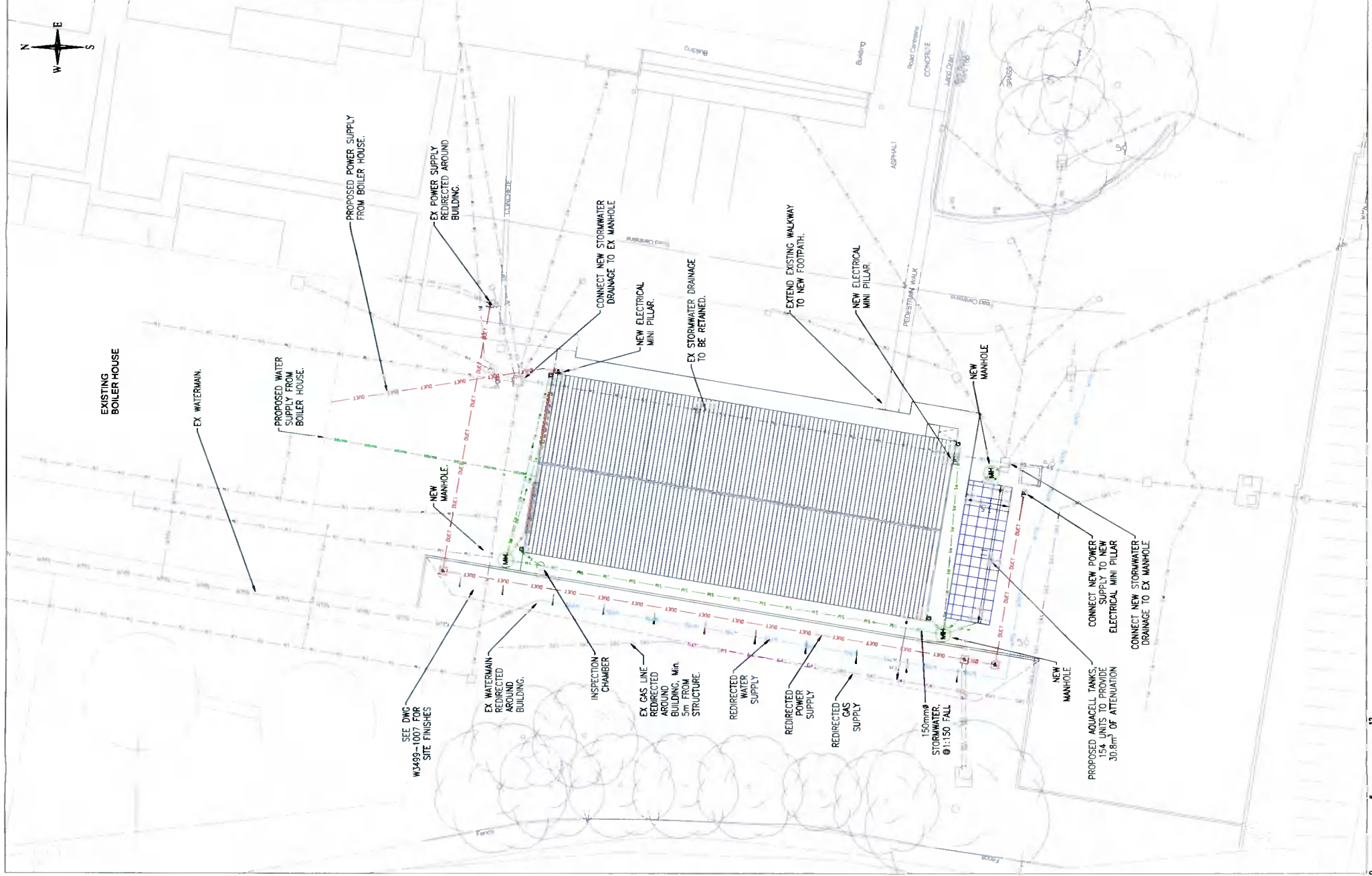

PROPOSED SITE LAYOUT PLAN - FLAVOUR WAREHOUSE
SCALE 1:200

NOTES:
1. FIGURED DIMENSIONS ONLY TO BE TAKEN FROM THIS DRAWING.
2. ALL LEVELS ARE IN METRES.

- LEGEND:**
- EXISTING WATERMAIN
 - EXISTING STORMWATER
 - EXISTING GAS
 - EXISTING LIGHTING
 - EXISTING ELECTRICAL DUCT
 - PROPOSED WATER SUPPLY
 - PROPOSED STORMWATER
 - PROPOSED WATERMAIN
 - PROPOSED GAS
 - PROPOSED ELECTRICAL DUCT
 - TOP OF EMBANKMENT
 - PROPOSED GULLY
 - DRAINAGE CHANNEL AND ROLLER DOOR
 - PROPOSED ELECTRICAL MINI PILLAR
 - PROPOSED MANHOLE
 - ATTENUATION UNITS

DRAFT

REV	DATE	DESCRIPTION	BY	CHK	APP
1		ISSUE FOR PLANNING	LT	UC	

BYRNE LOOBY
www.byrne.looby.com
IRELAND | UK | UAE | SAUDI ARABIA | KSA

DIAGEO

PROJECT
BAILEYS PLANT, MANGOR ROAD
DUBLIN UPGRADE WORKS

DRAWING TITLE
PROPOSED FLAVOUR WAREHOUSE
EXISTING & PROPOSED UTILITIES LAYOUT

STATUS
PLANNING

Date: 31/08/21 Scale: AS SHOWN Drawn: LT [Chk: UC] App: UC
Project No: W3499 Rev: 00
Dwg. No: W3499-1008