



**BRIGHT
DESIGN**
ARCHITECTS

• 4 seafield park,
boosterstown,
blackrock,
co. dublin
• 01 269 6860
• info@bda.ie
• www.bda.ie

Date: 28.09.21







Stage Two : Planning Application

28 September 2021 Job Ref. : 18059

H a y f i e l d H o u s e
scholarstown road, dublin 16

DO NOT SCALE - USE FIGURED DIMENSIONS ONLY.
 ALL DIMENSIONS TO BE CHECKED ON SITE AND TO
 CONSTRUCTION AND AS SPECIFIED TO BE HIGHLIGHTED BY
 CONTRACTOR.
 THIS DRAWING IS TO BE READ IN CONJUNCTION WITH ALL
 RELEVANT SPECIFICATIONS AND DRAWINGS.
 ALL LEVELS ARE TO FINISHED LEVELS UNLESS OTHERWISE INDICATED.
 DIMENSIONS TO BE CHECKED ON SITE.
 DIMENSIONS NOT KNOWN AT SCHEMATIC DESIGN STAGE.
 THESE DRAWINGS ARE NOT FOR CONSTRUCTION.
 ALL SETTING OUT AND DIMENSIONS TO BE AGREED ON SITE
 BASED ON CONSTRUCTION DRAWINGS.

LEGEND

-  indicates site boundary
-  indicates proposed demolition
-  indicates proposed works
-  indicates retention elements

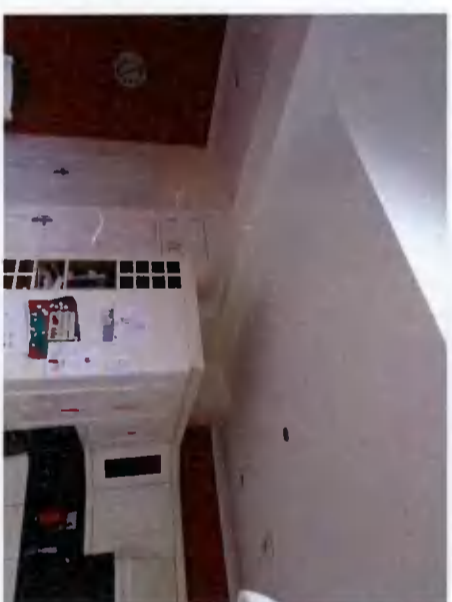
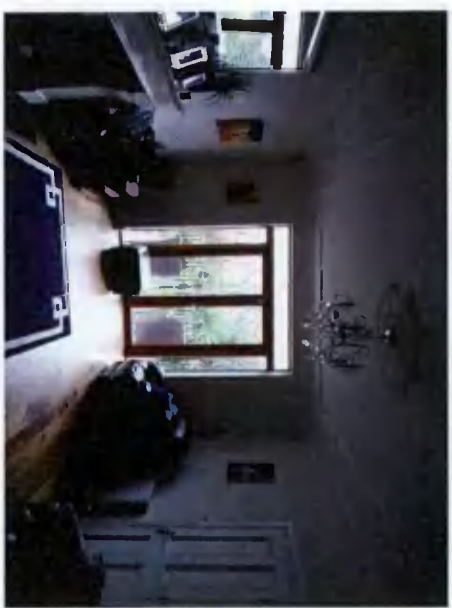
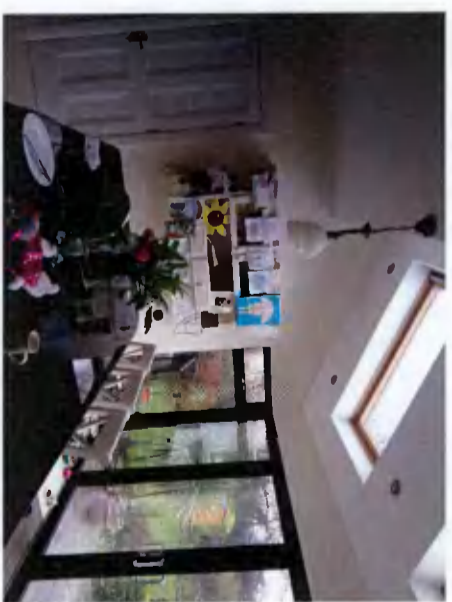

GENERAL ARRANGEMENT

PLANNING PERMISSION

Revision	Description	Date
PP.01	Standard for Planning Permission	20/07/21
1	revision	



**BRIGHT
DESIGN**
ARCHITECTS

Project: Hillfield House, Sandorstown Road, Dublin 16 D16 K6W8
 4 Sandfield Park, Booterstown, Duncrook, Co. Dublin
 01 269 6860 • info@bda.ie • www.bda.ie
 DATE: 20/07/21
 DRAWING NUMBER: 18059 100
 DRAWING TITLE: EXISTING PHOTOGRAPHS
 DRAWING BY: JK

18059 100 PP. 01

© Copyright - Bright Design Architects 2018
 This drawing or design may not be reproduced without permission.