

EXISTING SIDE (NORTH) ELEVATION

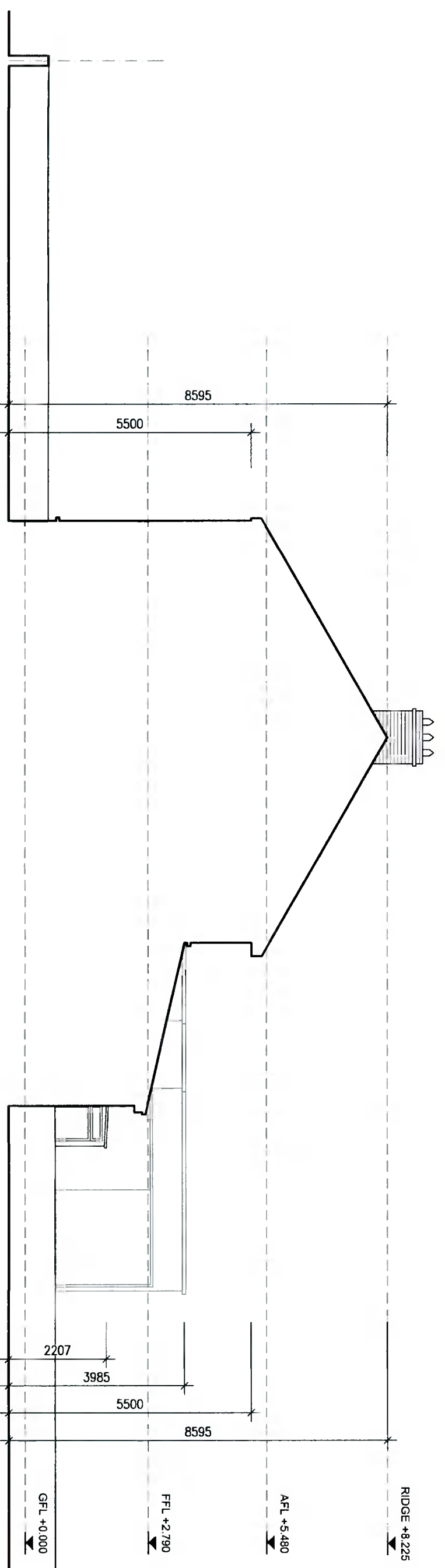

EXISTING SIDE (SOUTH) ELEVATION

**SURVEY**

- Notes
1. Copyright Reserved
  2. Work to figure dimensions only. Do not scale drawing.
  3. The contractor is responsible for checking all levels and dimensions on site and shall refer all discrepancies to the Architect
  4. Where appropriate, for details of c.e. structure, or mechanical and electrical details, see Engineers drawings
  5. Proprietary items shall be fixed in strict accordance with manufacturers instructions
  6. Sizes of proprietary items shall be checked with manufacturer.
  7. The contractor shall be responsible for the coordination of structure, finishes and services.

Project	<b>ALTERATIONS AND EXTENSION TO 62 WAINSFORT ROAD, TERENCE, D6W Y665</b>		
Drawing Title	Existing Side Elevations		
Drawing No	21-103/S006		
Scale	1:100@A3	Rev	-
Drawn	JL	Date	OCT 2021

**The House Architects**  
 Architecture & Project Management  
[www.thehousearchitects.ie](http://www.thehousearchitects.ie)  
 79 Merrion Square South, Dublin 2,  
 D02 TN 27 tel. 01 507 9990

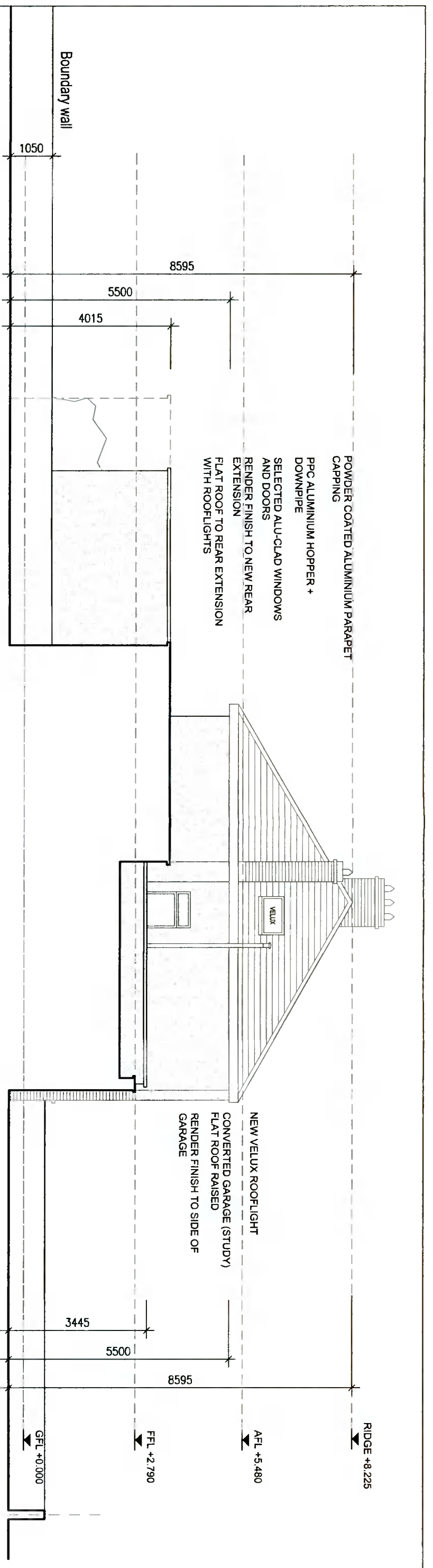

PROPOSED SIDE ELEVATION (NORTH)

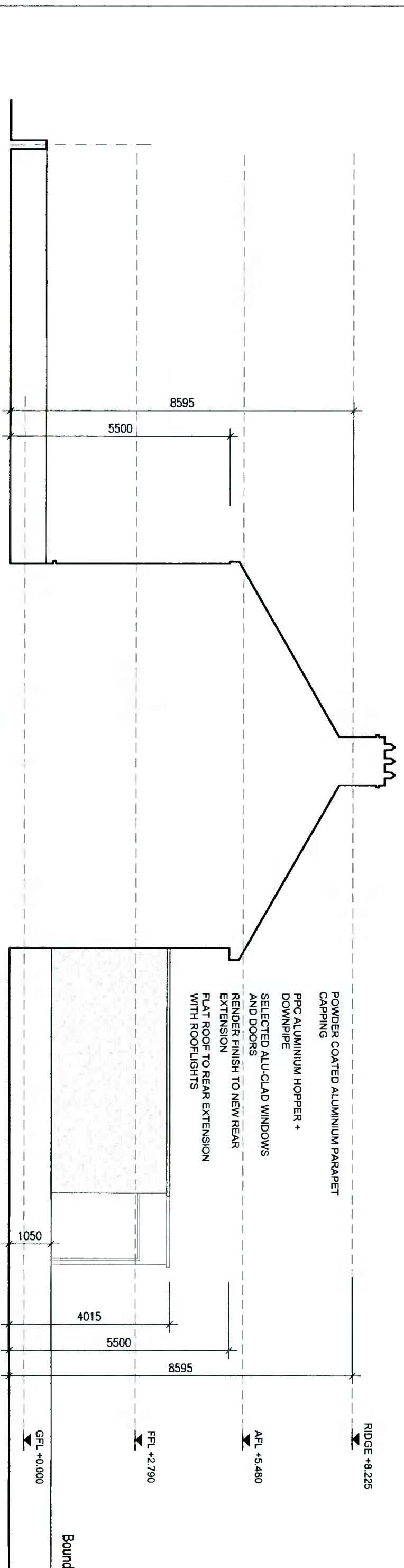

PROPOSED SIDE ELEVATION (SOUTH)

**PLANNING**

- Notes
1. Copyright Reserved
  2. Work to figured dimensions only. Do not scale drawing.
  3. The contractor is responsible for checking all levels and dimensions on site and shall refer all discrepancies to the Architect.
  4. Where appropriate, for details of r.c. structure, or mechanical and electrical details, see Engineers drawings.
  5. Proprietary items shall be fixed in strict accordance with manufacturers instructions.
  6. Sizes of proprietary items shall be checked with manufacturer.
  7. The contractor shall be responsible for the coordination of structure, finishes and services.

Project		ALTERATIONS AND EXTENSION TO 62 WAINSFORT ROAD, TERENCE, D6W YY65	
Drawing Title		Proposed Side Elevations	
Drawing No		21-103/P006	
Scale	1:100@A3	Rev	-
Drawn	JL	Date	OCT 2021

**The House Architects**  
 Architecture & Project Management  
[www.thehousearchitects.ie](http://www.thehousearchitects.ie)  
 79 Merrion Square South, Dublin 2,  
 D02 TN 27 tel: 01 507 9990