

Do not scale from this drawing. All dimensions to be taken from Architect's drawings. Discrepancies to be referred to the Architect for clarification. The copyright of this drawing is vested in the Architect. This drawing may not be copied or reproduced without written consent.

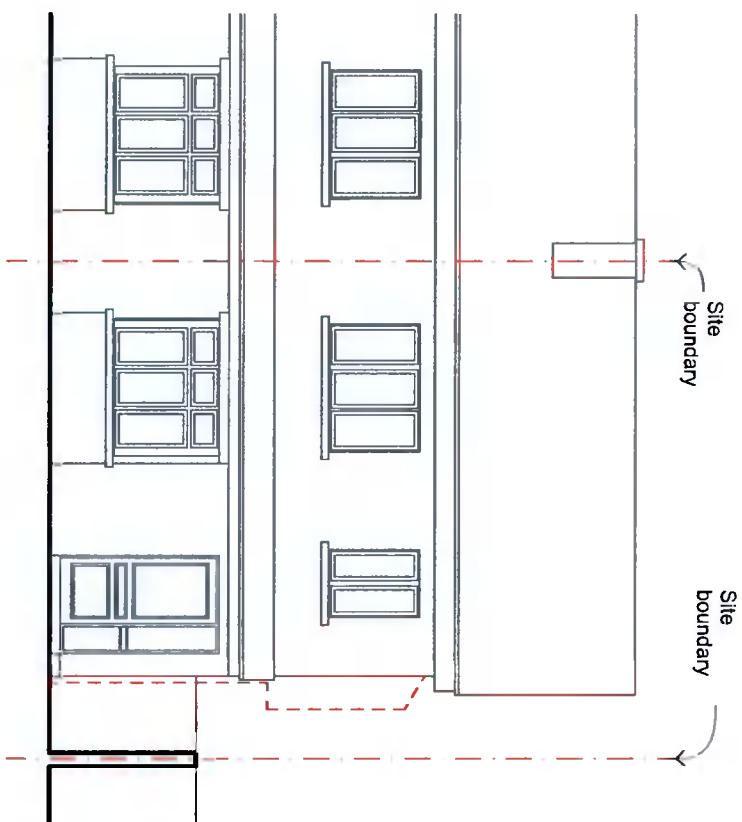

4 Proposed North Elevation to Front
1:100

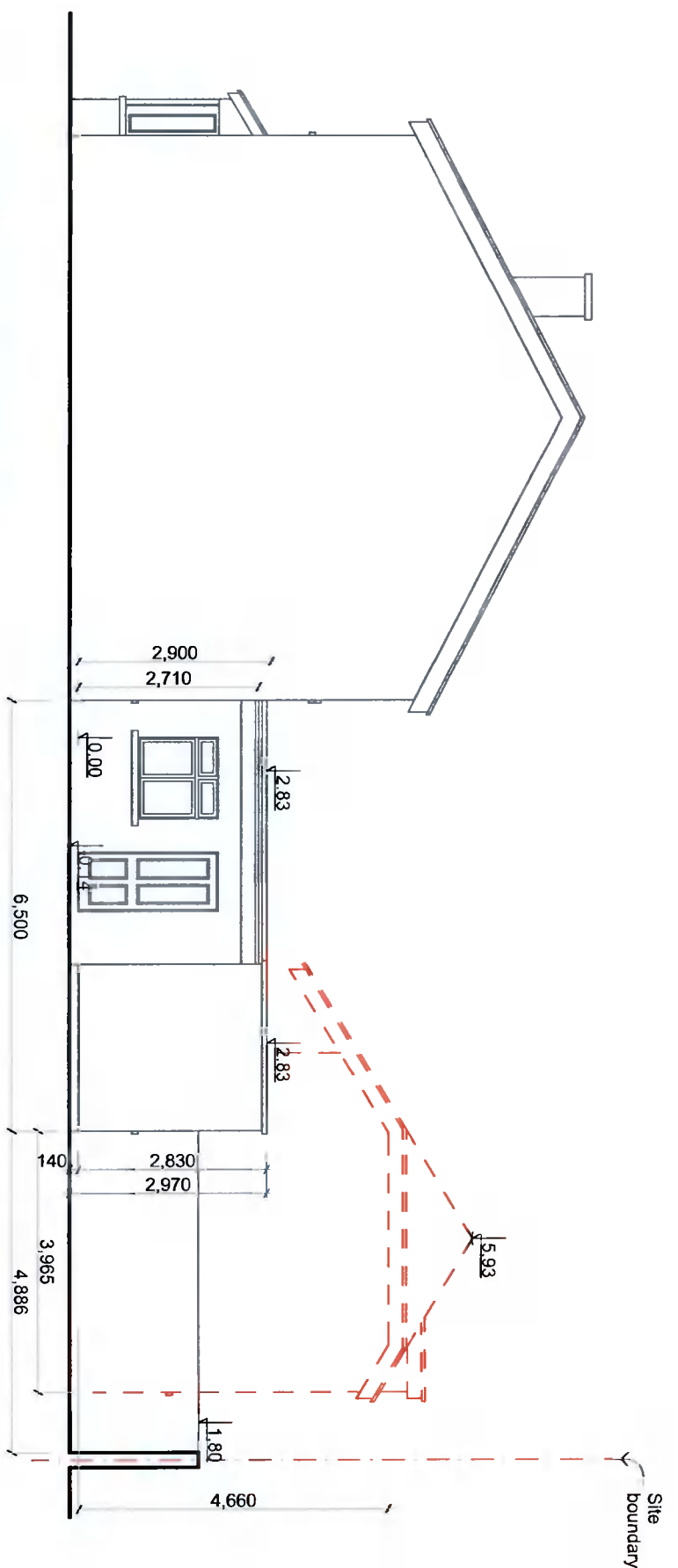

1 Proposed West Elevation to Side
1:100

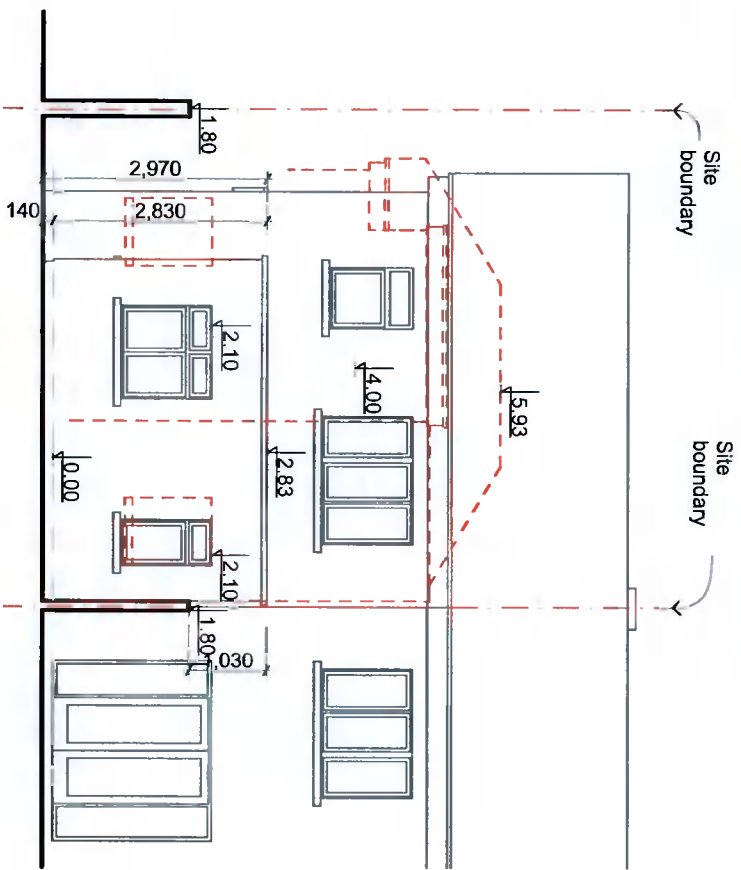

2 Proposed South Elevation to Rear
1:100

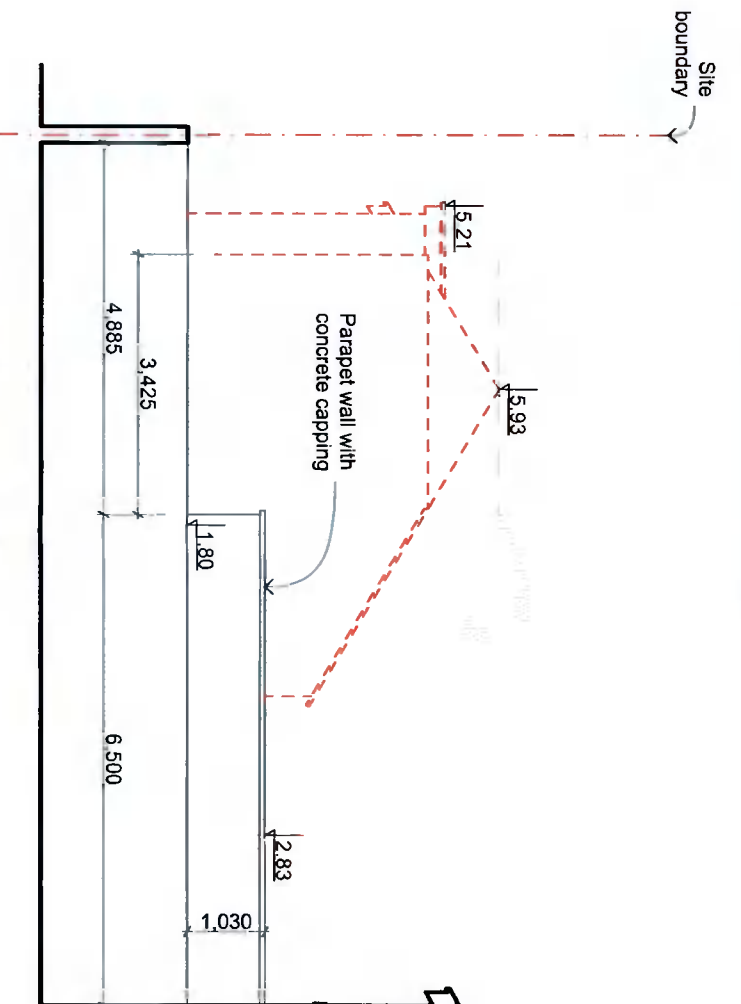

3 Proposed East Elevation to Side
1:100

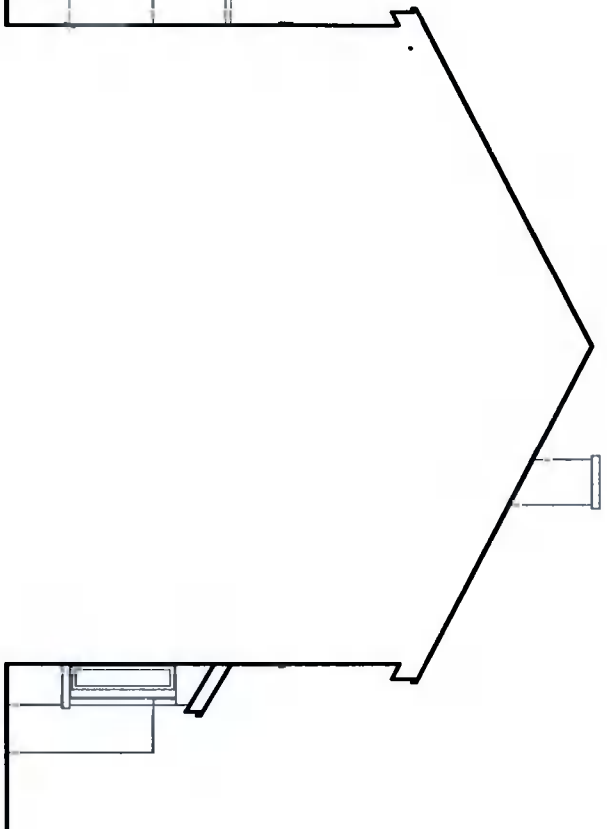

Section 5

Legend:
 Existing structure to be demolished

Job title
**New Extension to Rear of
 11 Sundale Parade, Jobstown,
 Dublin 24**
 for
Joy Joseph

| | | | |
|--|-------------------------------|---------------------------------|--------------------|
| Job no. 4783 | Sheet no. DECO7 | Scale as indicated @ A3 | Issue 03 |
| DRWG title PROPOSED ELEVATIONS | drawn by Piotr Alama, MRIA | checked by Tony Mullen, FRIA | date 11/10/2021 |

Architects
TONY MULLEN
 Architects

10 - 11 Marina Terrace,
 Dun Laoghaire, Co. Dublin
 T: +353 1 284 42 42
 F: +353 1 284 42 43
 E: tmullen@tmc.com
 www.tonymullenarchitects.com