

- Legend:
- Existing structure to be retained
  - Existing structure to be demolished

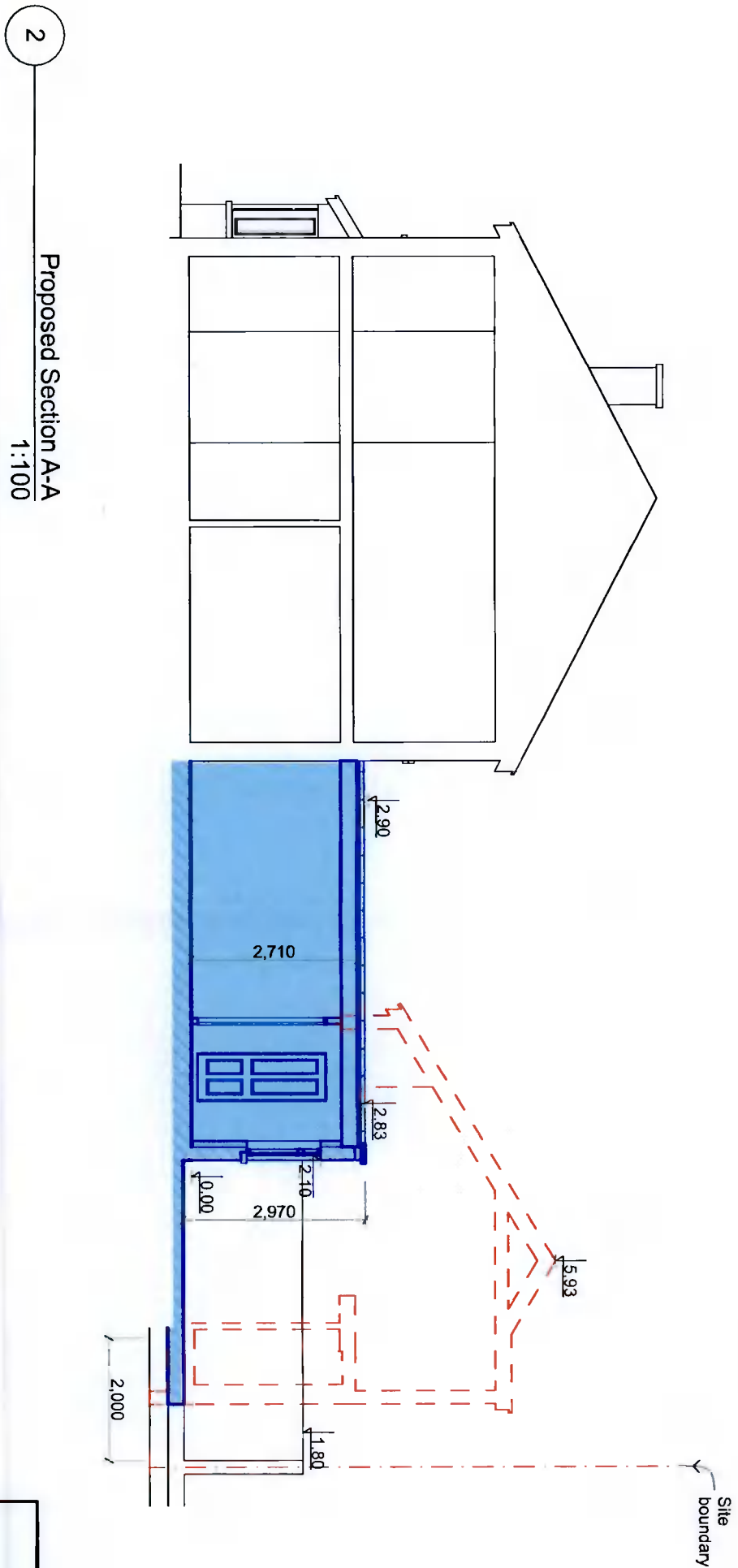

- Legend:
- Existing structure to be retained
  - Existing structure to be demolished
  - New structure to be constructed

Proposed Section A-A  
1:100

Existing Section A-A  
1:100

Job title  
**New Extension to Rear of  
11 Sundale Parade, Jobstown,  
Dublin 24  
for  
Joy Joseph**

Job no. 4783	sheet no. DEC05	scale as indicated @ A3	issue <b>03</b>
<b>EXISTING AND PROPOSED SECTIONS</b>			
drawn by Piotr Alama, MRIAI	checked by Tony Mullen, FRIAI	date 11/10/2021	

**Section 5**

**Architects**  
**TONY MULLEN**

10 - 11 Marine Terrace,  
Dun Laoghaire, Co. Dublin  
t: +353 1 294 42 42  
f: +353 1 294 42 43  
e: [tmullen@tcm.ie](mailto:tmullen@tcm.ie)  
w: [www.tonymullenarchitects.com](http://www.tonymullenarchitects.com)

