

NOTES

DO NOT SCALE - USE FIGURED DIMENSIONS ONLY.

ALL DIMENSIONS TO BE CHECKED ON SITE PRIOR TO CONSTRUCTION AND ANY DISCREPANCIES TO BE HIGHLIGHTED BY THIS DRAWING IS TO BE READ IN CONJUNCTION WITH ALL RELEVANT SPECIFICATIONS AND DRAWINGS.

ALL LEVELS ARE TO FINISHED LEVELS UNLESS OTHERWISE INDICATED.

SUBJECT TO DETAILED DESIGN REVISIONS AND PLANNING CONDITIONS NOT KNOWN AT SCHEME DESIGN STAGE.

THESE DRAWINGS ARE NOT FOR CONSTRUCTION.

ALL SETTING OUT AND DIMENSIONS TO BE AGREED ON SITE BASED ON CONSTRUCTION DIMENSIONS.

LEGEND

-  indicates site boundary
-  indicates proposed works

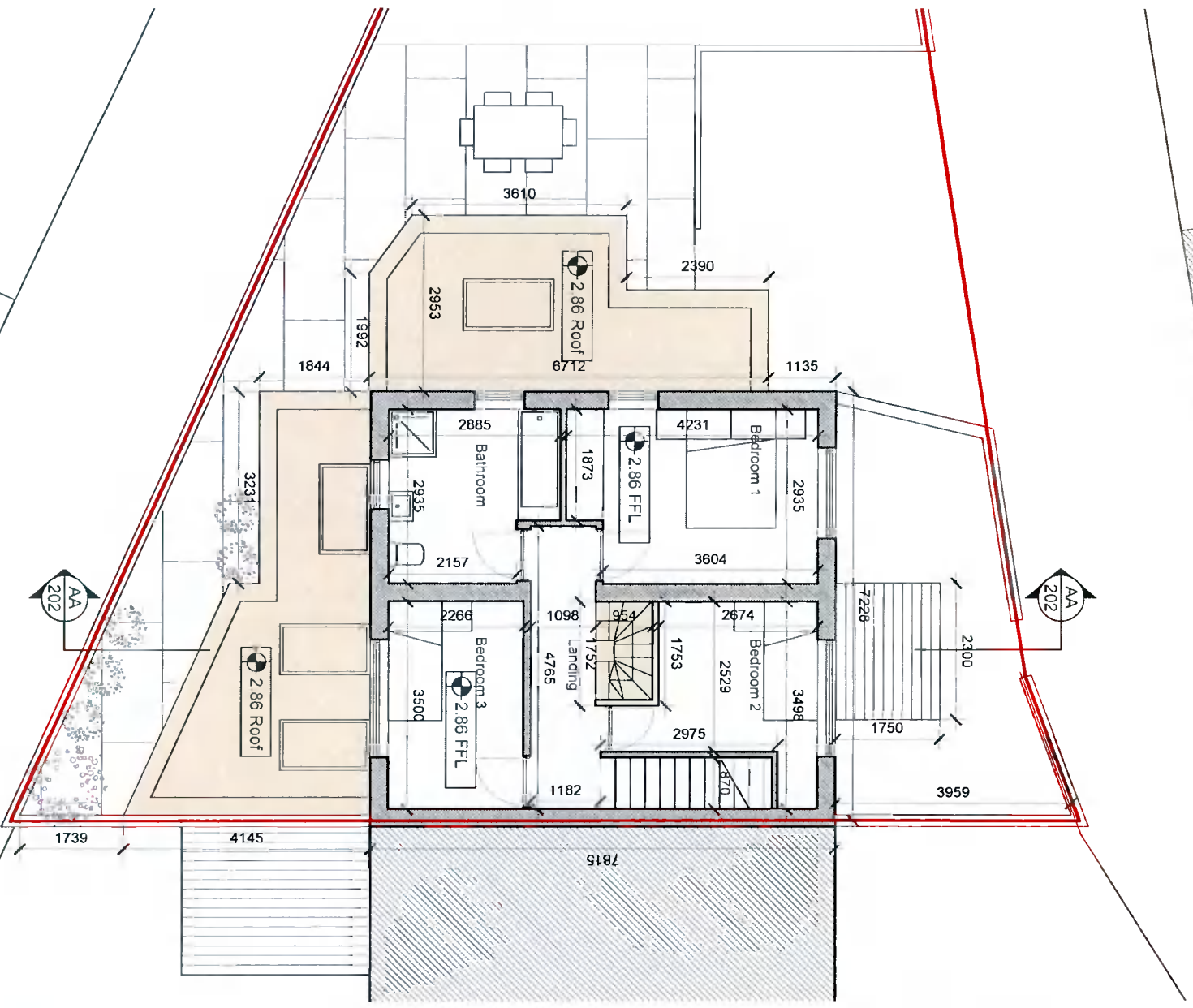
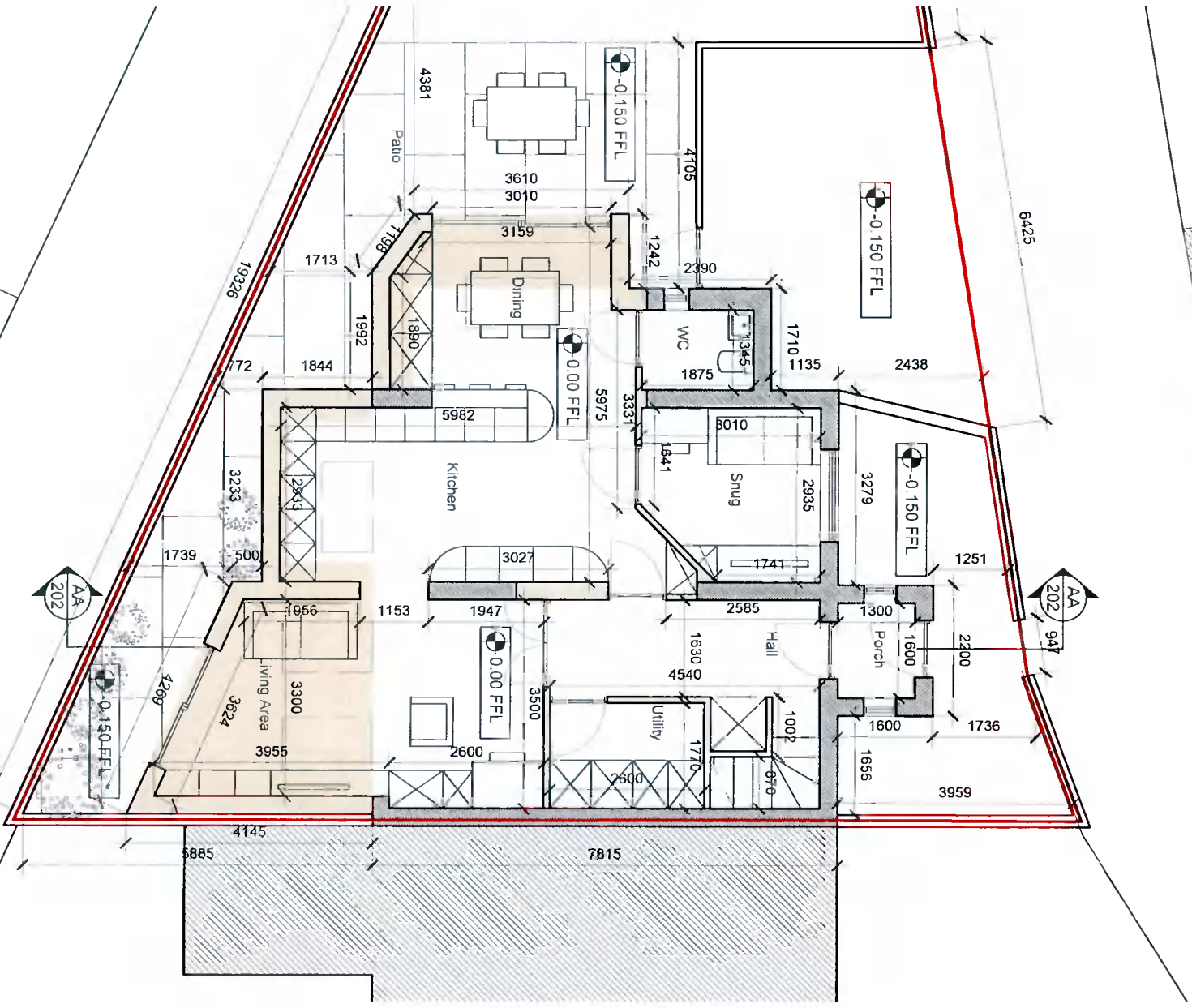

General Arrangement

Planning Permission



01 289 6880 • info@bda.ie • www.bda.ie
4 seedfield park, doonertown, blackrock, co. dublin
project: 1294, Redwood Avenue, Berrinstown, Dublin 12 D12 TD35
site: PROPOSED PLANS

drawing number: 21016-201
date: 11/10/21
scale: 1:100 @ A3
sheet no: DD
revision: 1:21.10.21

NOTES

DO NOT SCALE - USE DIMENSIONS ONLY.

ALL DIMENSIONS TO BE CHECKED ON TENDERS TO CONTRACTOR.

CONSTRUCTION AND ANY IMPROVEMENTS TO BE HIGHLIGHTED BY CONTRACTOR.

THIS DRAWING IS TO BE READ IN CONJUNCTION WITH ALL RELEVANT SPECIFICATIONS AND DRAWINGS.

ALL LEVELS ARE TO FINISHED LEVELS UNLESS OTHERWISE INDICATED.

SUBJECT TO RELEVANT DESIGN REVISIONS AND PLANNING CONDITIONS NOT KNOWN AT SCHEME DESIGN STAGE.

TENDER DRAWINGS ARE NOT FOR CONSTRUCTION.

ALL WORK AND DIMENSIONS TO BE AGREED ON SITE.

PLEASE SEE CONSTRUCTION PERMISSIONS.

LEGEND

-  Indicates site boundary
-  Indicates proposed works

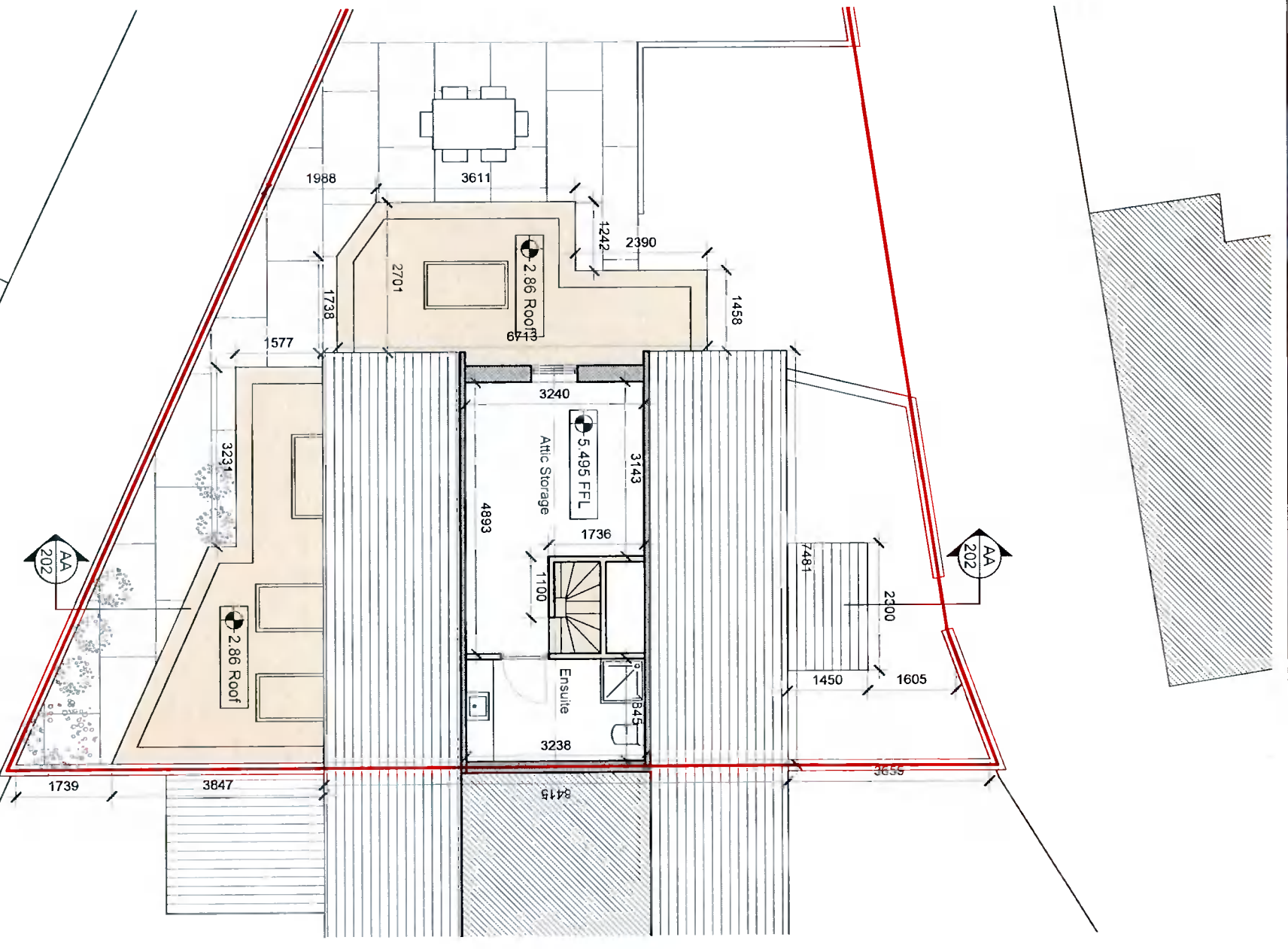

Proposed Attic Plan
1:100

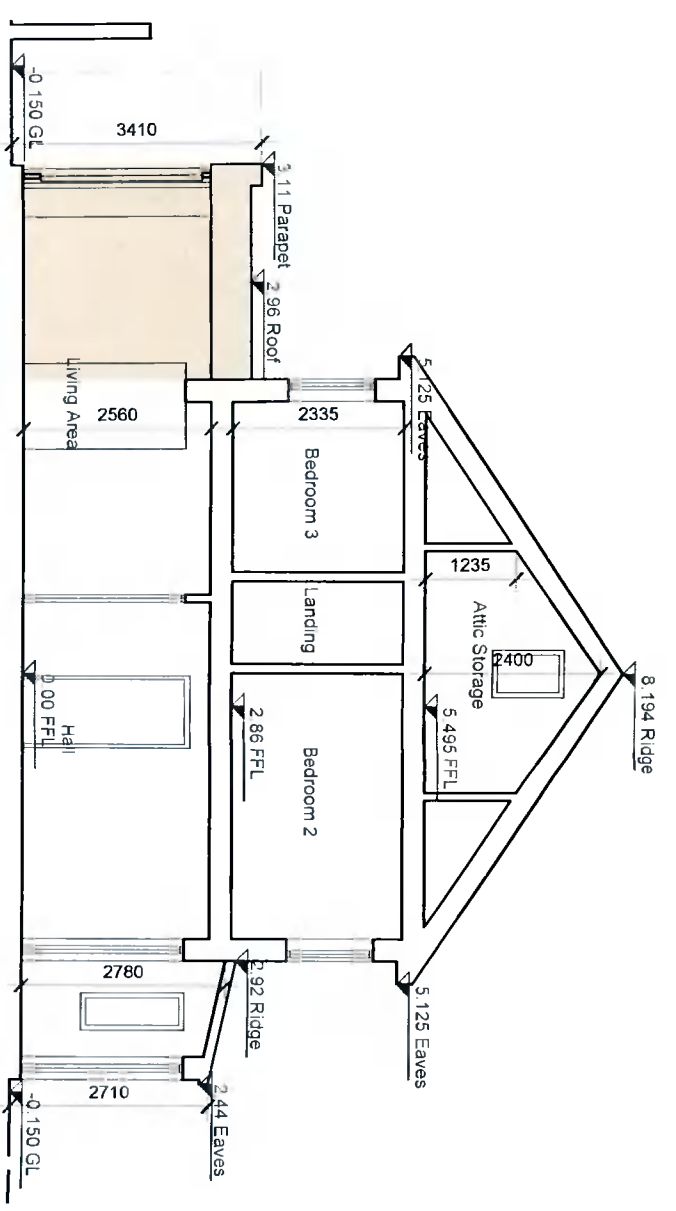

Proposed Section
1:100

Revision	Description	Date
1/20	Issued for Planning Permission	12.10.21
2/20	Revised	08.11.21

General Arrangement

Planning Permission

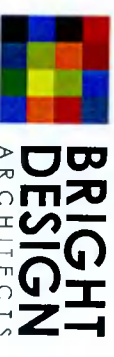

BRIGHT DESIGN ARCHITECTS

01 269 6860 • info@bda.ie • www.bda.ie

4 Sarsfield Park, Booterstown, Blackrock, Co. Dublin

PROJECT: 20A Booterstown, Booterstown, Dublin 12, D12 Y233

DATE: 11.10.21

SCALE: 1:100 & A3

DRAWN BY: DD

CHECKED BY: DD

PROJECT NO: 21016-202

PP. 01