

Larkfield Close

Existing 3.05m x 1.8m Timber garden shed to be removed from site.

No. 1

SITE OUTLINED IN RED



Existing Site Layout  
1:250  
Area : 337 sq M

Temporary Bench

Rear Garden area: 127 sq M

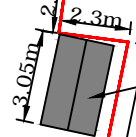

Larkfield Avenue

No. 30

No. 28

ADDITIONAL INFORMATION:  
Register Reference: ED21/ 0053  
Decision Order No: 1142

scale	as shown
date	Sept'21
drawn	R McGrath
checked	
approved	

Drg. No. 1/02

This drg. should be read in conjunction with original application drg. / 28th Jul

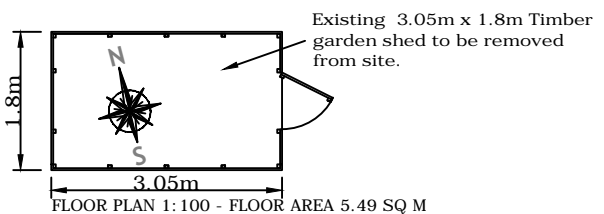
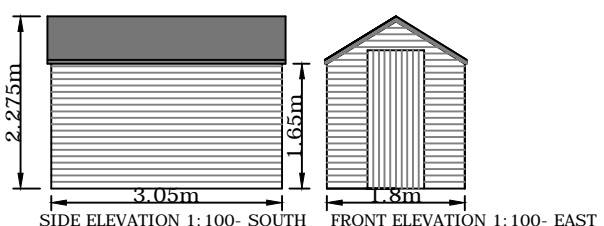
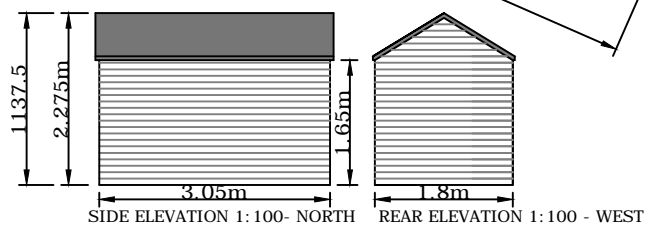

THIS DRAWING IS COPYRIGHT-ELECTRONIC DRAWING FILE.

CLIENT:  
**NIALL GIBBS**  
**28 LARKFIELD AVENUE,**  
**LUCAN,**  
**CO. DUBLIN. K78 DK49**

PROPOSED SINGLE STORY GROUND FLOOR EXTENSION TO REAR AND INTERNAL ALTERATIONS ALSO GARDEN ROOM TO REAR GARDEN.

**RICHARD McGRATH**  
**ARCHITECTURAL SERVICES**  
15 CREMORE ROAD GLASNEVIN DUBLIN 11.  
TEL: 087 2469250  
mcgratharchitectural@gmail.com

