

Proposed Front (East) Elevation  
1:100

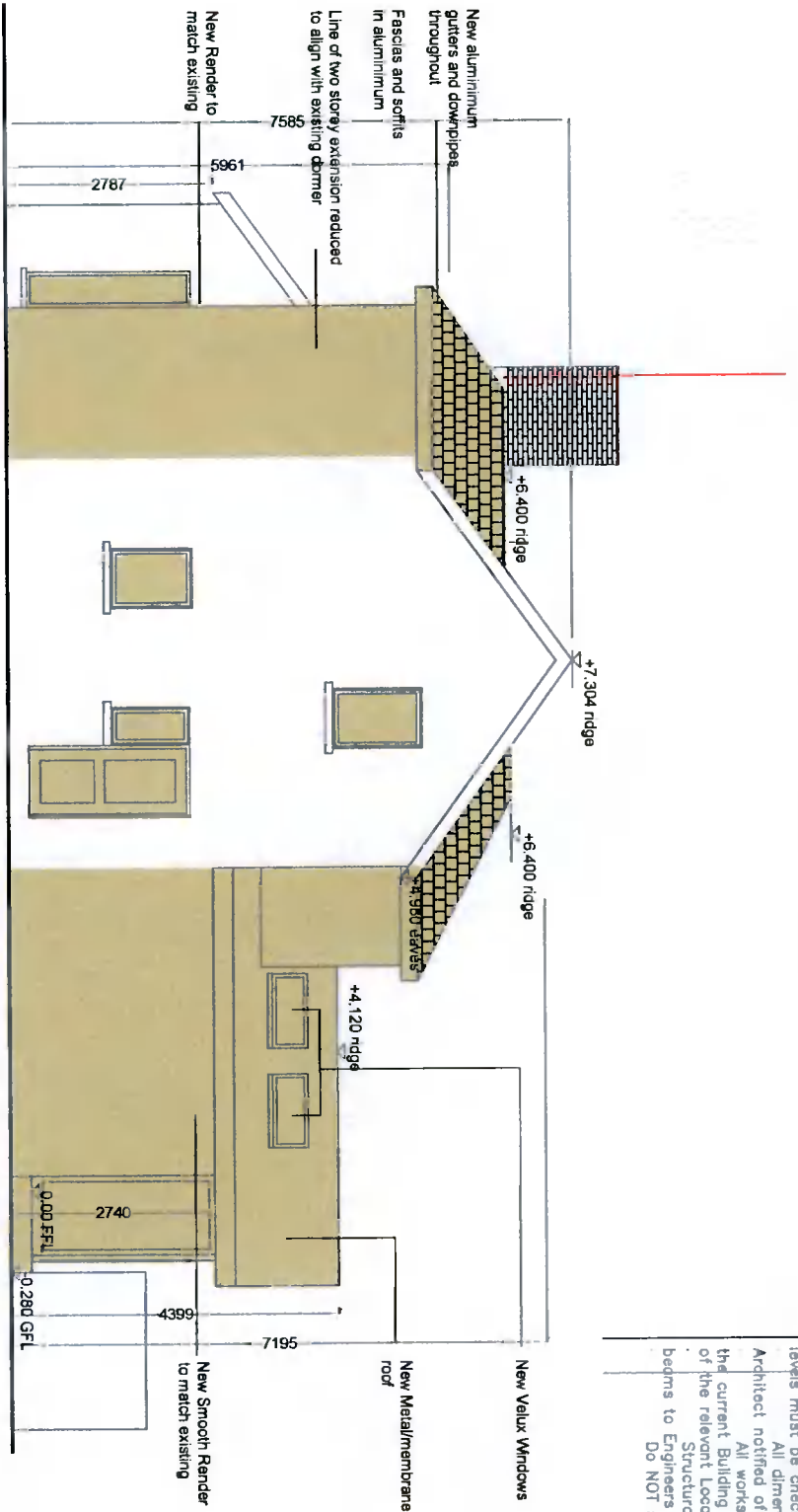

Proposed Side (North) Elevation  
1:100

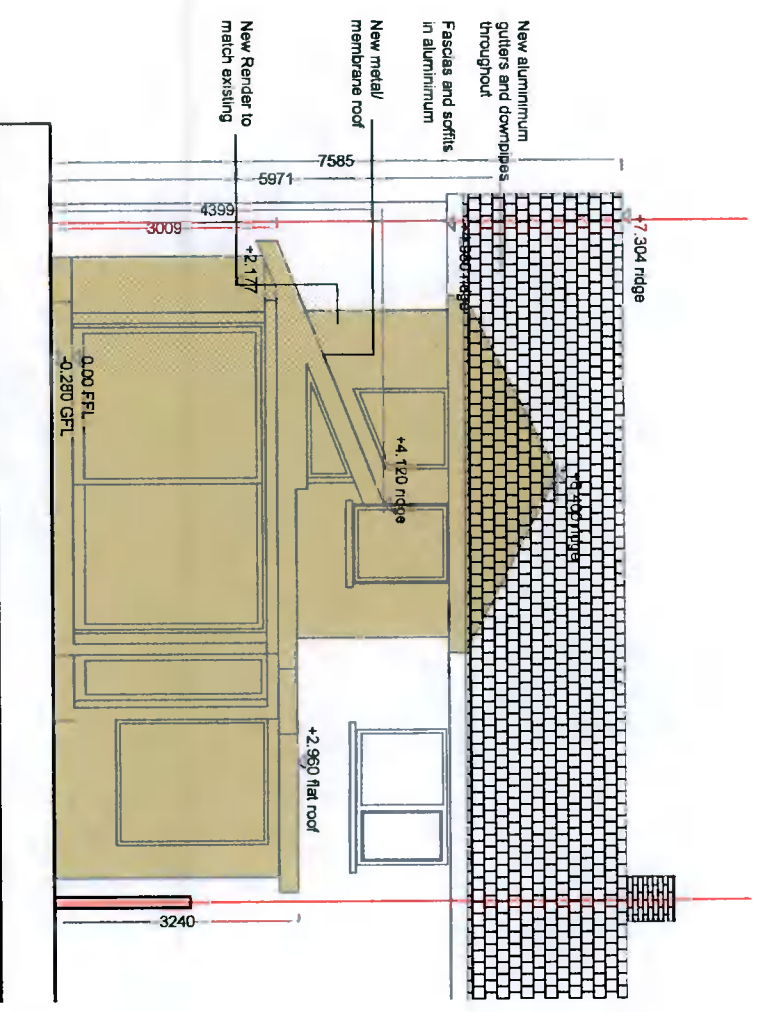

Proposed Rear (West) Elevation  
1:100

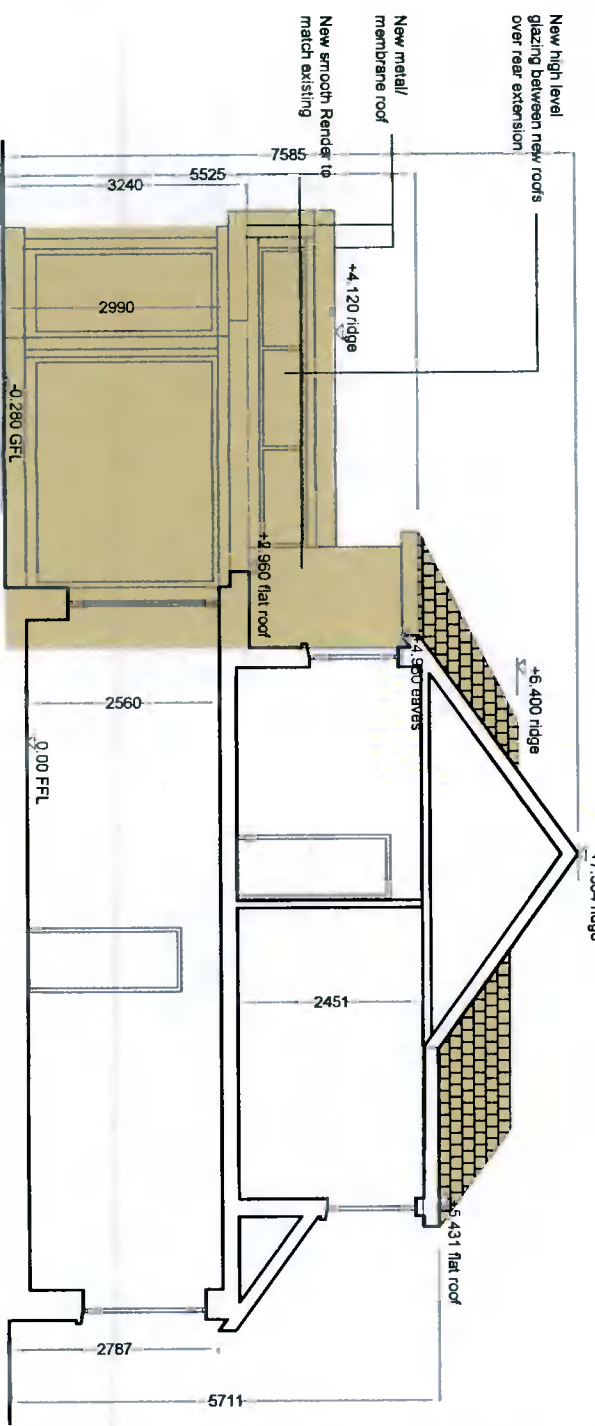

Proposed Section AA  
1:100

**General Notes**  
All levels indicated are approximate relative levels and do not relate to Ordnance Datum unless stated. All levels must be checked on site.  
All dimensions to be checked on site and the Architect notified of any discrepancies.  
All works to be carried out in accordance with the current Building Regulations and with the requirements of the relevant Local Authority.  
Structural openings, structural columns and beams to Engineers' details.  
DO NOT scale from drawing

**Legend**

- Fill denotes proposed structure
- Fill denotes existing structure
- Fill denotes the extent of alterations

No.	Revision	Date

Status  
**Additional Information Drawing**

**BRENDAN BALFE ARCHITECTS**  
3 Nugent Road,  
Churchtown, Dublin 14  
t: 01 - 2962221  
m: 086 - 8320066  
e: brendanbalfearchitects@gmail.com  
w: www.brendanbalfearchitects.com

Client  
**Aoife and Colin Stoddart**  
Project Address  
**9 Orchardstown Villas,  
Rathbarham, Dublin 14**

Drawing Title <b>Proposed Elevations and Section</b>	
Date <b>30/06/2021</b>	Drawing Number <b>AI-07</b>
Scale <b>1:100</b>	Drawn By <b>BB</b>