

# Planning Pack Map

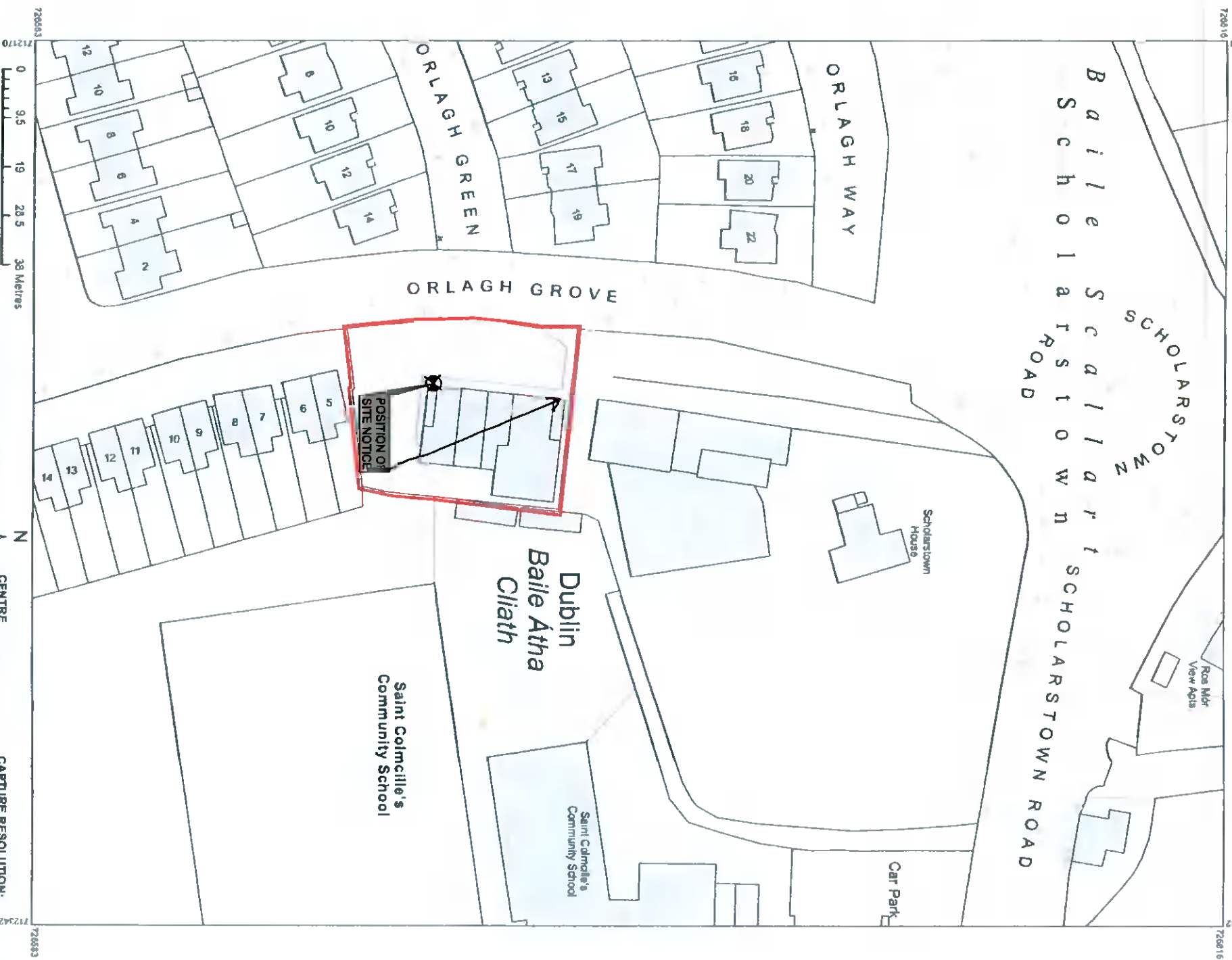

**COMPILED AND PUBLISHED BY:** All rights reserved  
 Ordnance Survey Ireland,  
 Phoenix Park,  
 Dublin 8,  
 Ireland

**Ordnance Survey maps** never show legal property boundaries, nor do they show ownership of physical features.

© Sunbheineach Ordnain Firinn

**OUTPUT SCALE:** 1:1,000

**CENTRE COORDINATES:**  
 ITM 712255 720700

**PUBLISHED:** 26/02/2021

**ORDER NO.:** 50174884\_1

**MAP SERIES:** 1:1,000

**MAP SHEETS:** 3391-16, 3391-21

**CAPTURE RESOLUTION:**  
 The map objects are only accurate to the resolution at which they were captured. Output scale is not indicative of data capture scale.

Further information is available at:  
<http://www.os.ie/search/CaptureResolution/>

**LEGEND:**  
 Search for 'Large Scale Legend'



**SITE LOCATION MAP**  
 Scale 1:1,000

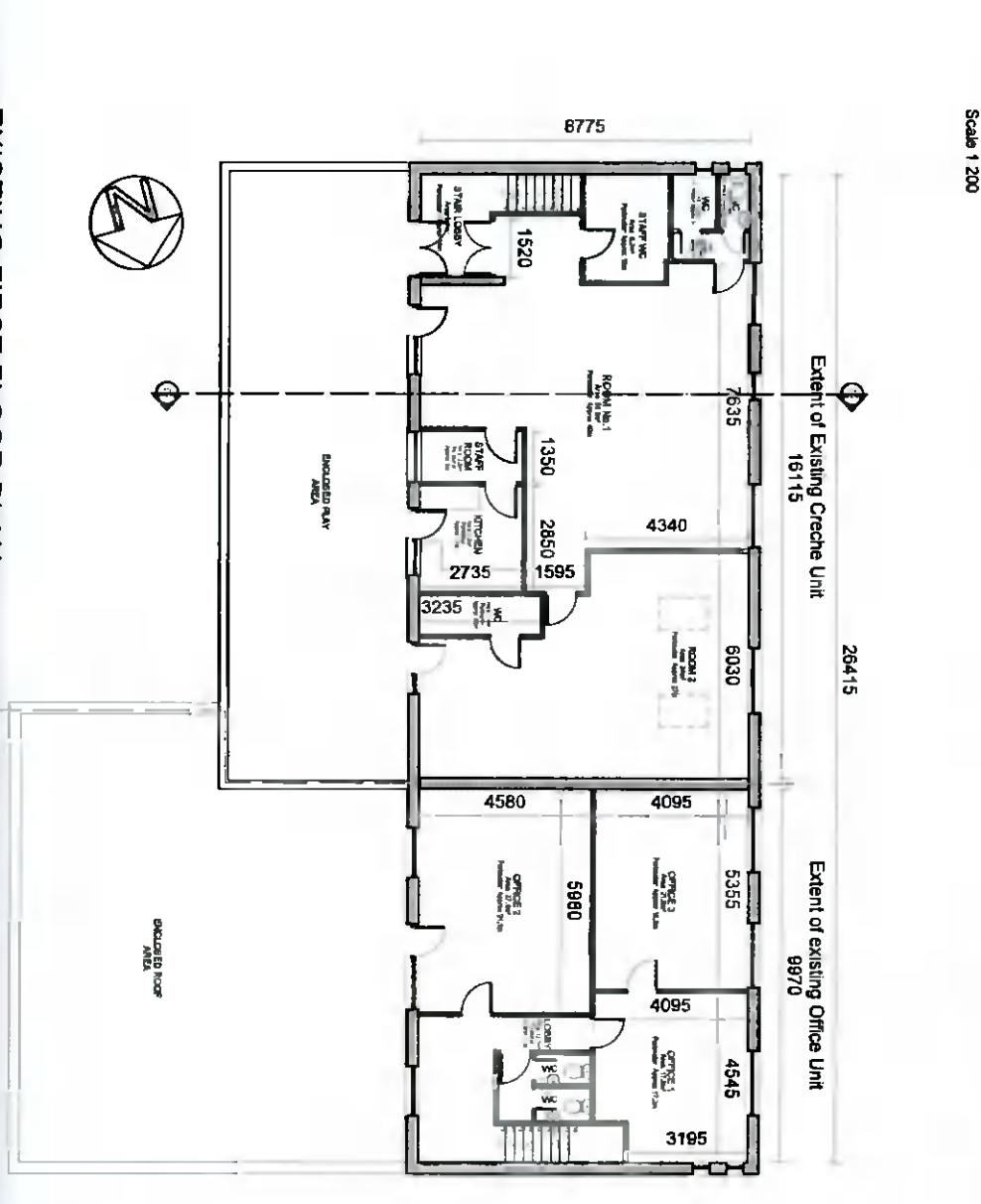
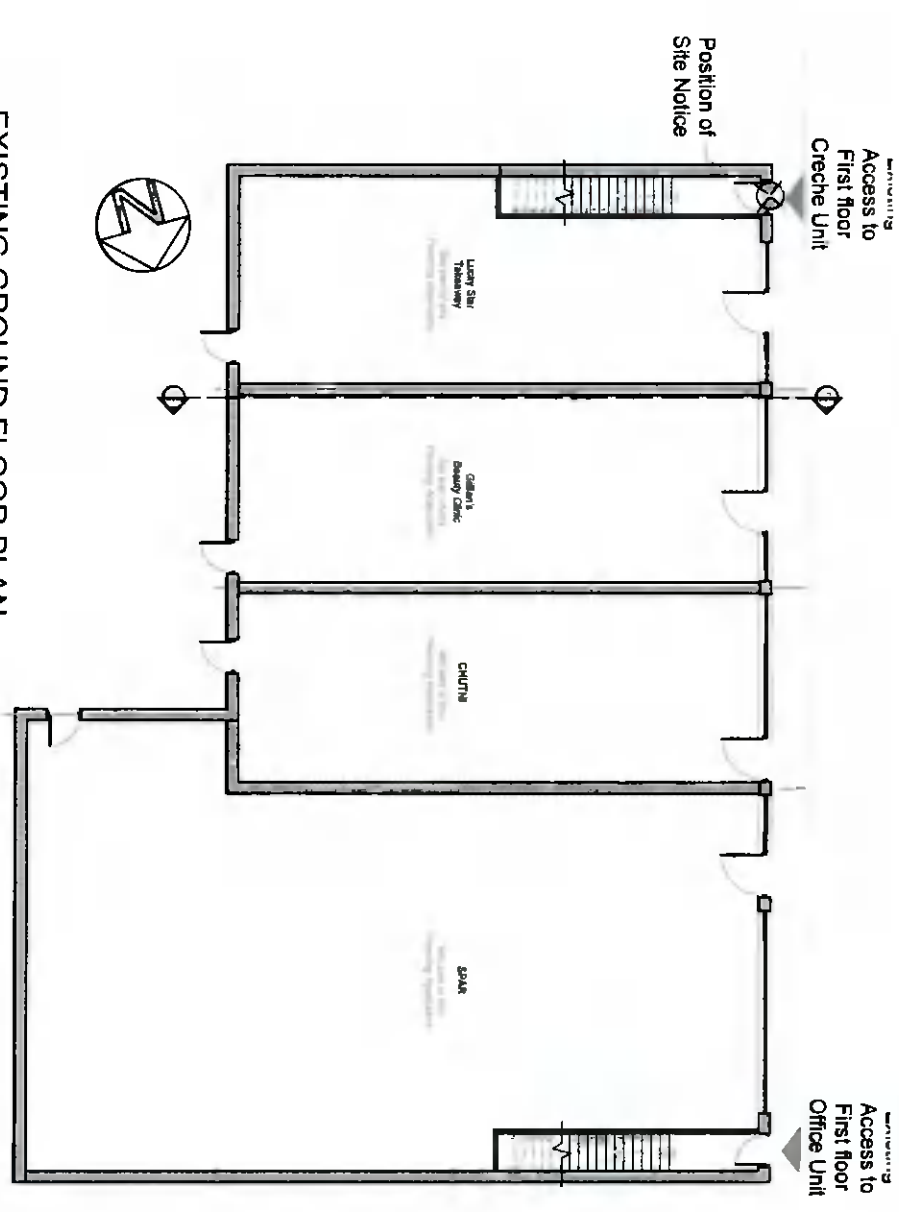

LEGEND	
	SITE OUTLINE
	POSITION OF SITE NOTICE
	EXTENT OF WORKS RELEVANT TO APPLICATION

**EXISTING FIRST FLOOR PLAN**  
 Scale 1:200

**EXISTING GROUND FLOOR PLAN**  
 Scale 1:200

# PLANNING PERMISSION

**STEPHEN O'SHEA MRIA I**

job / client: Orlagh Shopping Centre, Knocklyon, Dublin 16

drawing: 20-16-PP-1102 - Existing Floor Plans & Site Location Map

scale: AS Shown @ A3 date: Aug 2021

drawn by: JL

client:

dwg no: 20-16-PP-1102