

Drawing : Proposed Side South elevation

- 1: MAIN BLOCK GABLE WALL RAISED TO FORM DUTCH HIP ON SOUTH FACE
- 2: NEW 3.0M WIDE DORMER WINDOW FORMED IN REAR ROOF
- 3: NEW WINDOW FORMED IN ATTIC LANDING SPACE

PLEASE NOTE : ANY ENCROACHMENT TO IMMEDIATE NEIGHBOURS CAUSED BY ANY PROPOSED WORKS AS INDICATED ON THESE DRAWINGS , TO BE AGREED BY CLIENT WITH IMMEDIATE NEIGHBOURS IN WRITING IN ADVANCE OF WORKS COMMENCING

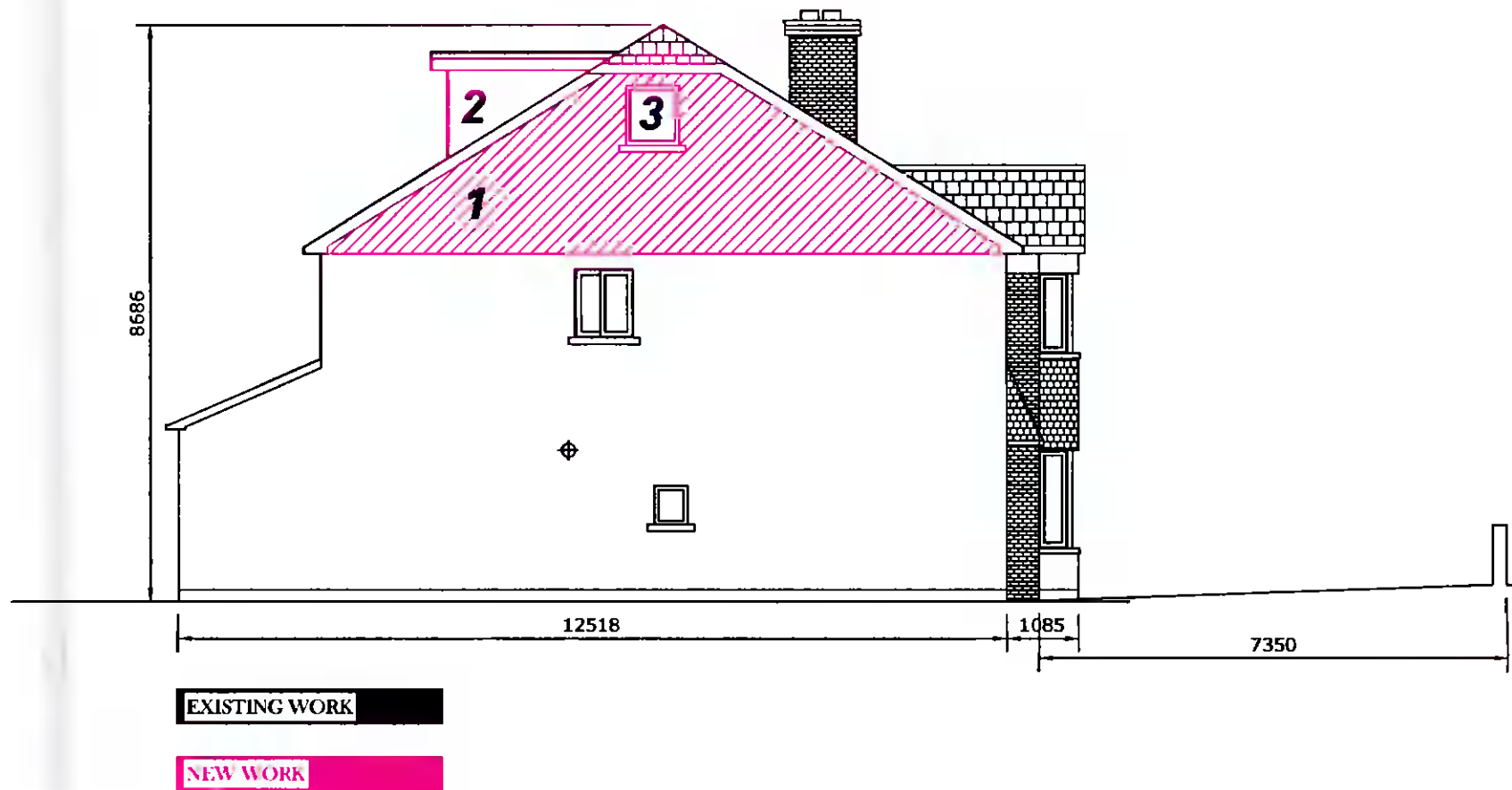

Drawing:	Proposed Side South Elevation
Project:	I Carl Flynn am applying for full planning permission, for conversion of attic to useable storage space, for placement of 3 new velux windows in roof to front, and 1 dormer window and 1 velux window in roof to rear, for removal of hip section of main roof and building up gable block wall to form a dutch hip, for insertion of new window in gable wall at attic level, at 4 Eden Grove, Rathfarnham, Dublin 16
Prepared by:	Michael Finnian (MCSO) C/O Bids Ltd, Lower Fritestown, Bohernabreena, Dublin 24 Ph: 087-2825328 Email: Michael.finnian04@gmail.com
Date:	19-10-2021
Scale:	1: 100
Drawing no.:	9
Please Note : Any size dimension discrepancy with these planning application drawings to be notified to author immediately	