

Drawing : Existing Ground  
floor plan

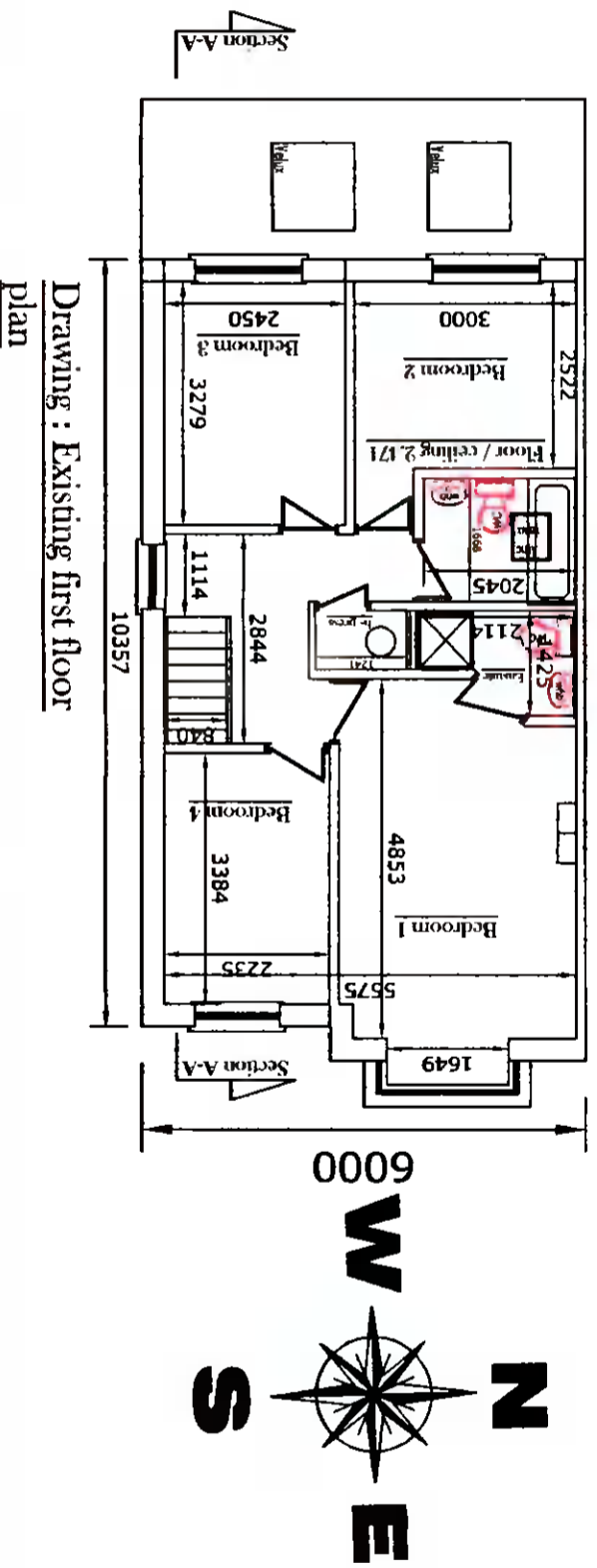
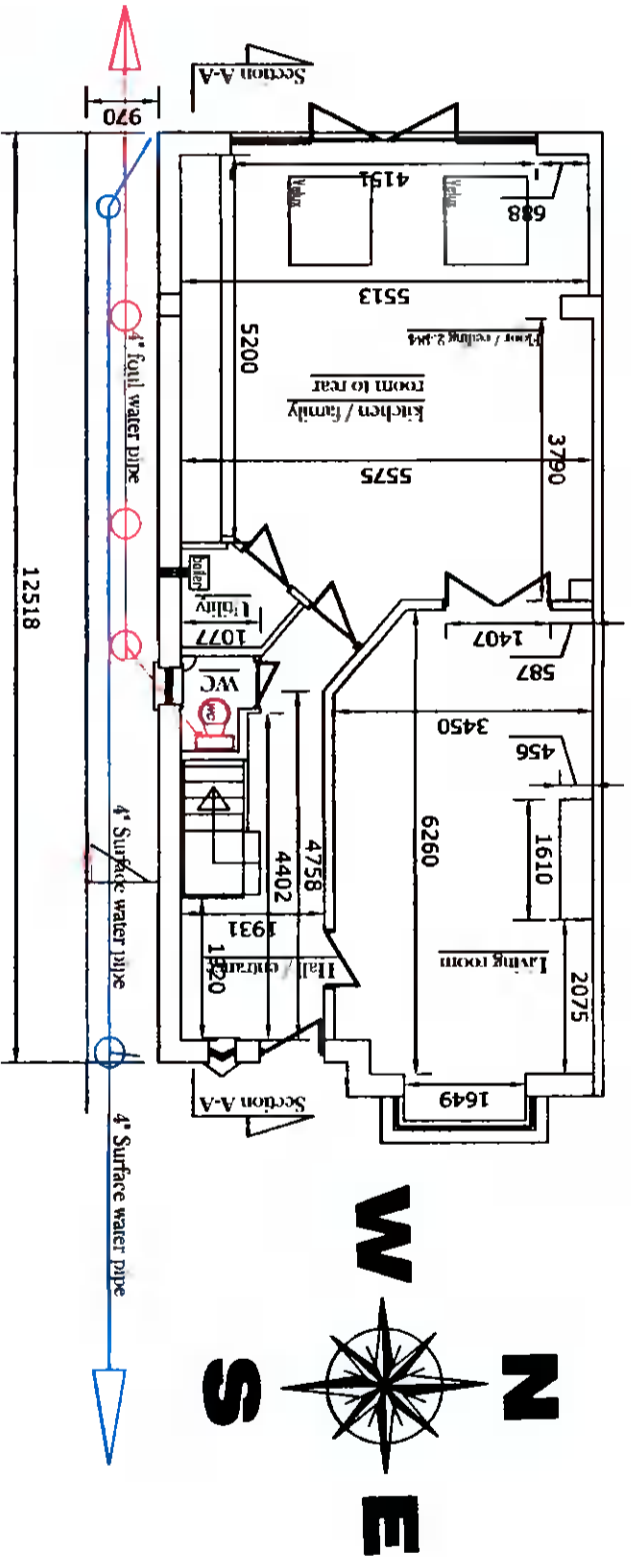

Drawing:	Existing Ground & First floor plan
Project:	I Carl Flynn am applying for full planning permission, for conversion of attic to useable storage space, for placement of 3 new velux windows in roof to front, and 1 dormer window and 1 velux window in roof to rear, for removal of hip section of main roof and building up gable block wall to form a dutch hip, for insertion of new window in gable wall at attic level, at 4 Eden Grove, Rathfriland, Dublin 16
Prepared by:	Michael Flynn (MSCS) C/O Bides Ltd, Lower Farnstown, Bohernabreena, Dublin 24 Pn: 087-2825326 Email: Michael.flynn43@gmail.com
Date:	13-10-2021
Scale:	1:100
Drawing no.:	4
Please Note: Any site dimension discrepancy with these planning application drawings to be notified to author immediately	