

# Drawing : Existing Side South elevation

- 1: BLOCK WALLS WITH SAND AND CEMENT NAP RENDER APPLICATION
- 2: BOILER POSITION
- 3: CANOPY AT FRONT DOOR
- 4: ROLLED CONCRETE ROOF TILES ON BATTENS ON BITUMEN FELT
- 5: CONCRETE CLADDING TILES TO FRONT BAY ROOF AND CANOPY
- 6: PVC WINDOWS / HARDWOOD FRONT DOOR ALUMINIUM GUTTERS
- 7: SOFTWOOD PAINTED FASCIA AND SOFFIT
- 8: BRICK WALL TO FRONT

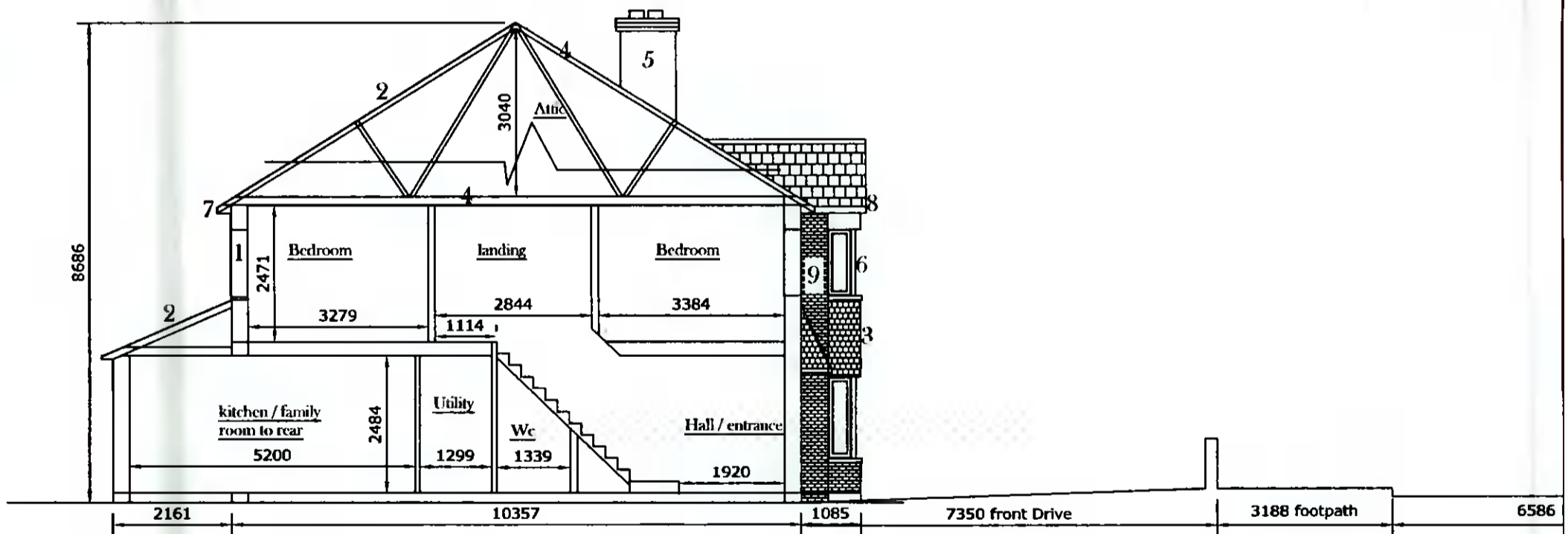
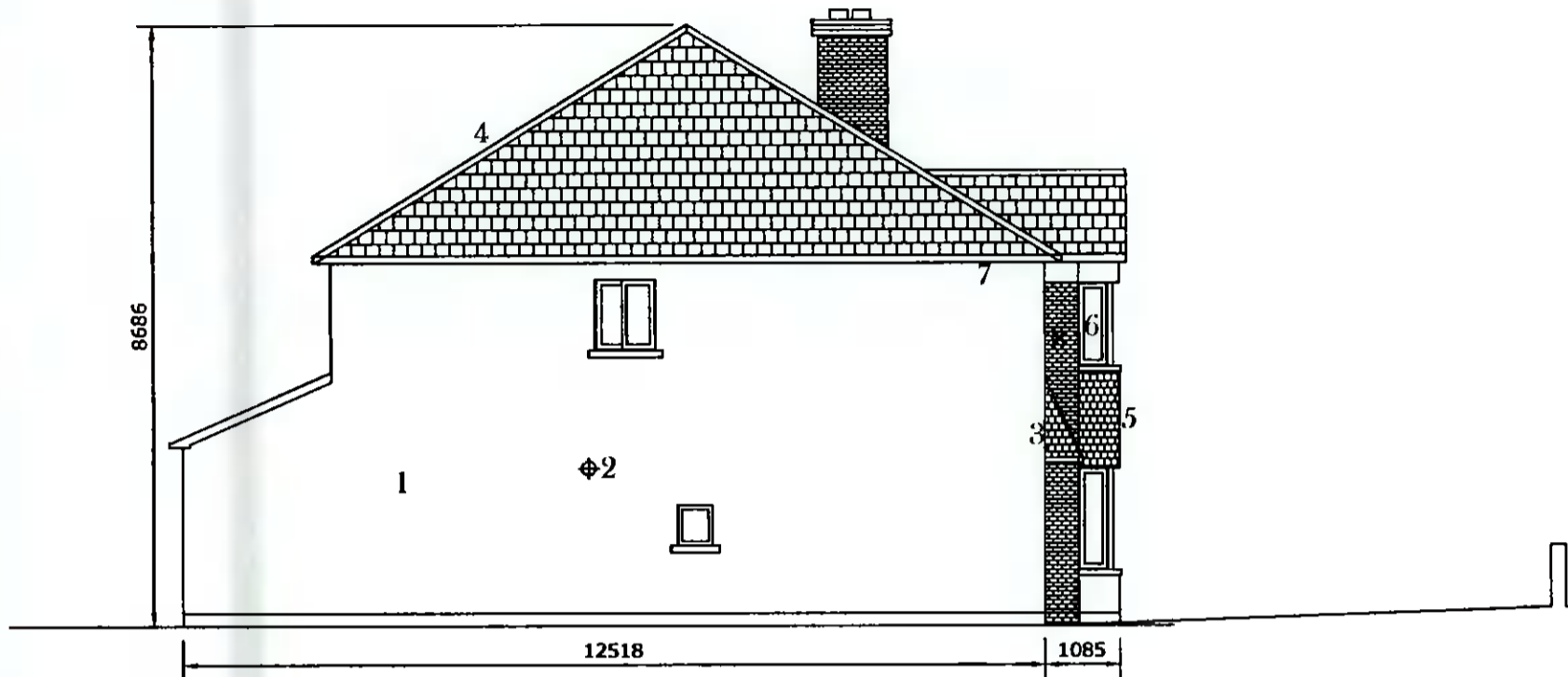

- 1: BLOCK WALLS WITH SAND AND CEMENT NAP RENDER APPLICATION
- 2: ROLLED CONCRETE ROOF TILES ON BATTENS ON BITUMEN FELT
- 3: CONCRETE CLADDING TILES TO FRONT BAY ROOF AND CANOPY
- 4: TRUSSED RAFTERS WITH 150\*35MM CEILING JOIST MEMBER, 90\*35MM RAFTER MEMBER
- 5: BRICK CHIMNEY
- 6: PVC WINDOWS / HARDWOOD FRONT DOOR
- 7: ALUMINIUM GUTTERS
- 8: SOFTWOOD PAINTED FASCIA AND SOFFIT
- 9: BRICK WALL TO FRONT

# Drawing : Existing Section A-A

Drawing:	Existing Side Elevation & Section A-A
Project:	I Carl Flynn am applying for full planning permission, for conversion of attic to useable storage space, for placement of 3 new velux windows in roof to front, and 1 dormer window and 1 velux window in roof to rear, for removal of hip section of main roof and building up gable block wall to form a dutch hip, for insertion of new window in gable wall at attic level, at 4 Eden Grove, Rathfarnham, Dublin 16
Prepared by:	Michael Finnan (MSCSI) C/O Bdc's Ltd, Lower Friarstown, Bohernabreena, Dublin 24 Ph: 087-2825326 Email: Michael.finnan043@gmail.com
Date:	13-10-2021
Scale:	1: 100
Drawing nr:	3
Please Note: Any site dimension discrepancy with these planning application drawings to be notified to author immediately	