

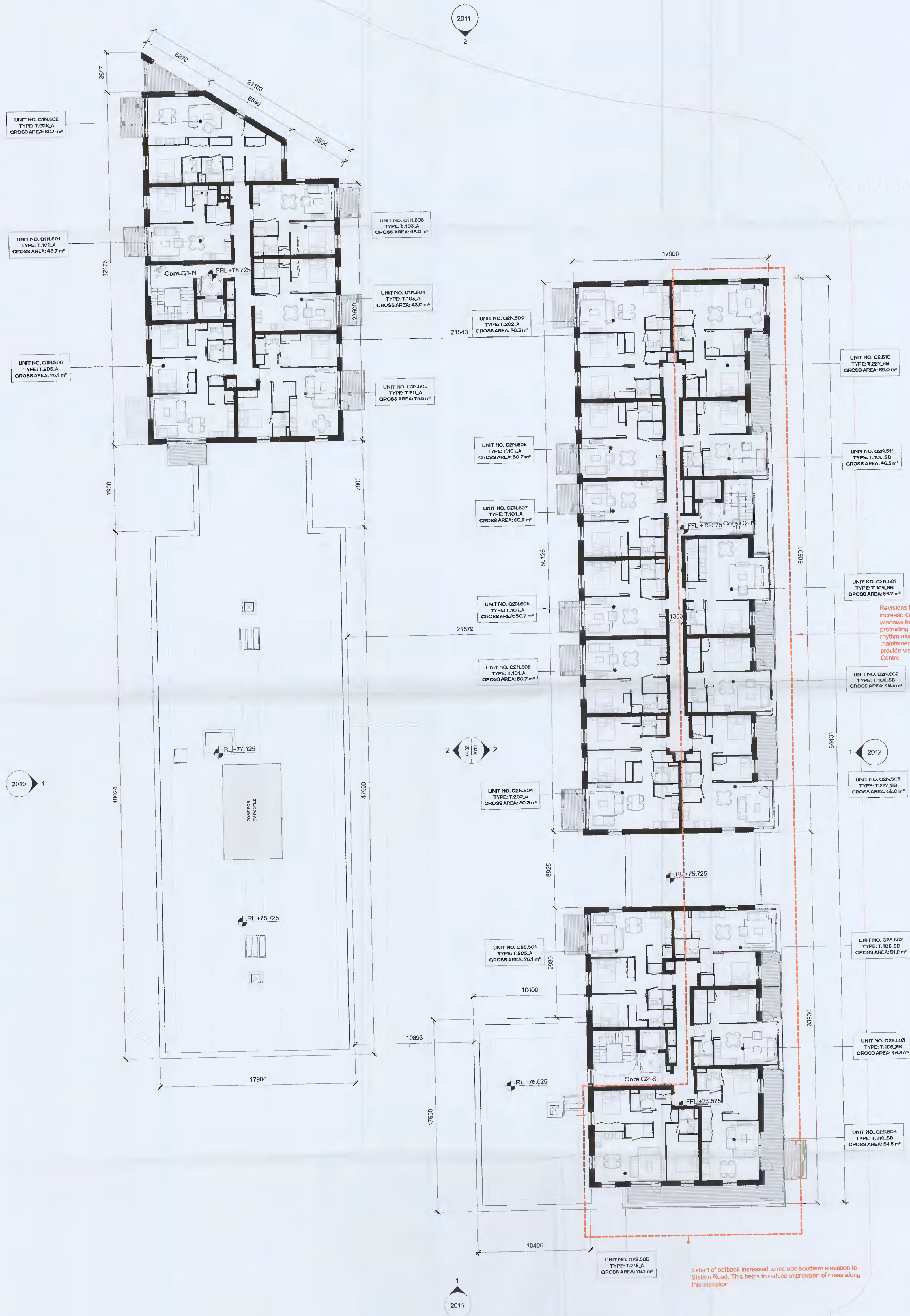

Legend:

Irish Transverse Mercator (ITM)
MALIN HEAD LEVELLING DATUM
CSI Licence No.: 56145077



Revisions to setback floor to improve "setback" legibility and increase extent of setback. Living rooms provided with bay windows to create articulation at setback floor and relate to protruding living rooms at ground level. This creates a rhythm along length of Eastern elevation. NE corner maintained as a brick element to "contain" setback and to provide visual prominence at this important gateway to Town Centre.

Extent of setback increased to include southern elevation to Station Road. This helps to reduce impression of mass along this elevation.

AMENDMENTS TO ADDRESS RFI 0796 DATED 15th JUNE 2021

AS PERMITTED UNDER REG. REF. SDZ21A/0007

REV	DATE	DESCRIPTION	CHK	DRN
P02	13/08/2021	ISSUED FOR FURTHER INFORMATION	DB	EA
P01	15/04/2021	ISSUED FOR PLANNING APPROVAL	RU	EA

ISSUED FOR FURTHER INFORMATION

CLIENT
QUINTAIN IRELAND LTD.

PROJECT
ADAMSTOWN STATION BLOCK G

DRAWING
GENERAL ARRANGEMENT - LEVEL 05 - FIFTH FLOOR PLAN

PROJECT NUMBER
850/749

DATE
13/06/21

SCALE@ A1:
As indicated

DRAWN/CHECKED:
EA/DB

STATUS CODE: ADC-HJL-G-05-DR-A-1015

REVISION
P02

Henry J Lyons

Architecture + Interiors
henryjlyons.com
+353 1 866 3333
info@henryjlyons.com
51-54 Pearse Street
Dublin D02 K466