

3 Proposed Site Section B-B - Revised For Additional Information  
scale 1:100 @ A1

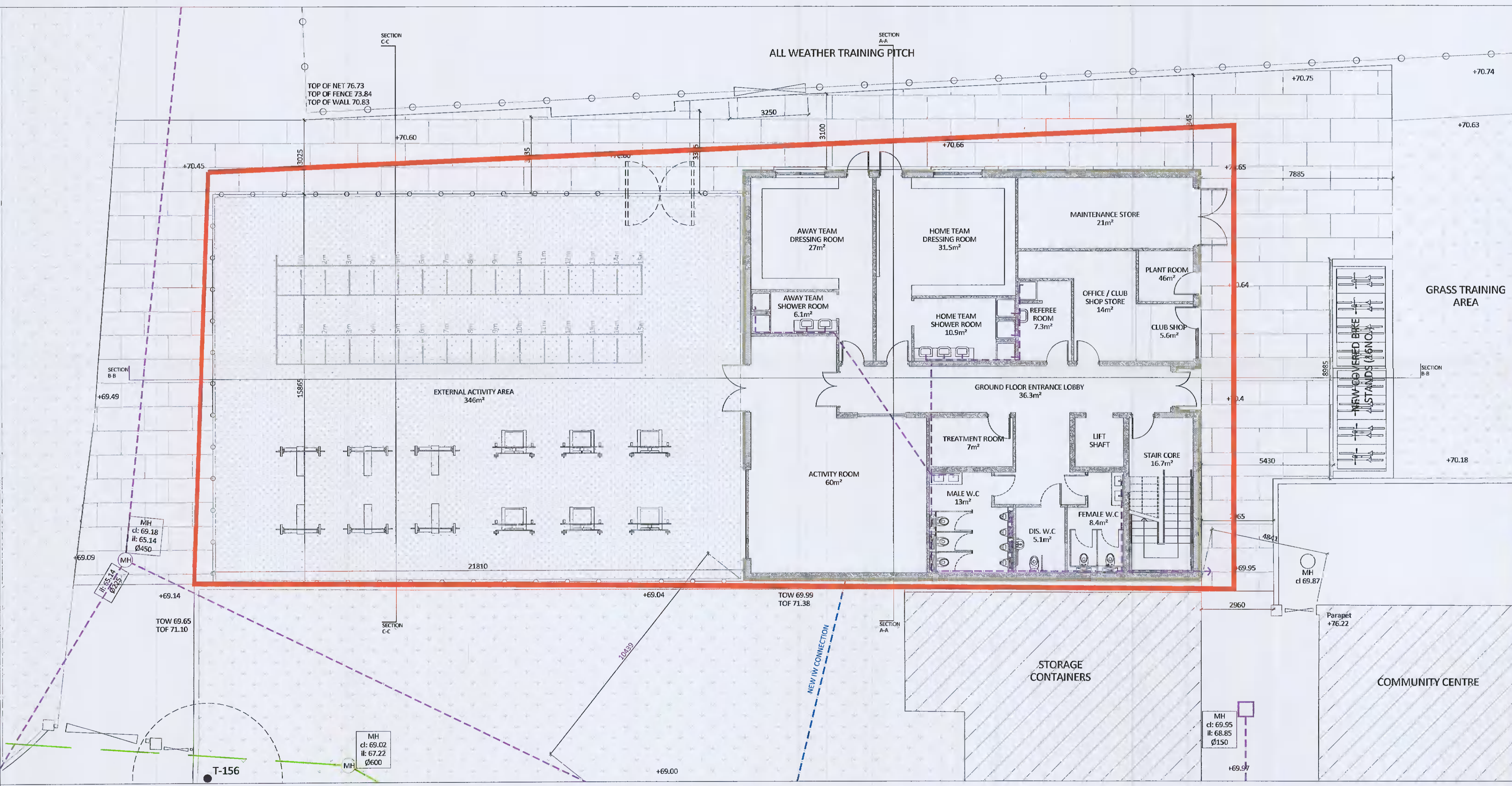

1 Proposed Site Plan - Revised For Additional Information  
scale 1:100 @ A1

Drainage - Mains Foul  
 Drainage - Mains Surface  
 Mains Water (Irish Water)  
 Tree Reference Tag  
 Site Boundary

Building Access  
 Permeable Paving 348m<sup>2</sup> - Revised For Additional Information  
 Ext. Activity Area 346m<sup>2</sup> - Revised For Additional Information

T-XXX

2 Proposed Site Section A-A - Revised For Additional Information  
scale 1:100 @ A1



4 3-D Image A - Revised For Additional Information  
scale n/a



5 3-D Image B - Revised For Additional Information  
scale n/a

Proposed Site Plan; Proposed Site Sections; 3-D Images

For Planning

Additional Information

NOTES:  
FIGURED DIMENSIONS ONLY TO BE TAKEN FROM THIS DRAWING.  
ALL DIMENSIONS TO BE CHECKED ON SITE PRIOR TO MANUFACTURE.  
CONSULTANTS TO BE INFORMED IMMEDIATELY OF ANY DISCREPANCIES  
BEFORE WORK PROCEEDS THIS DRAWING TO BE READ IN CONJUNCTION  
WITH STRUCTURAL ENGINEERS, FIRE AND M&E DWGS. & SPECIFICATION  
ALL WORK TO BE CARRIED OUT IN ACCORDANCE WITH THE CURRENT  
BUILDING REGULATIONS AND THE SPECIFICATION

| Revision Description                  | Date       | Rev. No. | Issued by |
|---------------------------------------|------------|----------|-----------|
| For Planning - Additional Information | 18/10/2021 | P01      | AQ        |
|                                       |            |          |           |
|                                       |            |          |           |
|                                       |            |          |           |
|                                       |            |          |           |
|                                       |            |          |           |
|                                       |            |          |           |
|                                       |            |          |           |
|                                       |            |          |           |
|                                       |            |          |           |

**Quinn Architectural Design Services**

Project No.: 2003  
Project Lead: -  
Date Printed: 18.10.2021

Planning Applications  
Extension & Renovation  
Presentation  
Visualisation

Anthony Quinn  
BSc. Hons Arch Tech  
25 Elmcastle Green  
Tallaght, Dublin 24  
+353 858198266  
aquinn.ads@gmail.com

Drawn By: AQ  
Model No.: L(00)\_KAFC\_PA\_A  
Purpose: Planning

Scale @ A1: 1:100  
Current Rev: P01

Project: Proposed New Clubhouse  
Location: Treepark Road, Kilnamanagh, Tallaght  
Client: Kilnamanagh AFC

Drawing Title: Proposed Site Plan and Sections  
Drawing No.: L(07)\_PA

Submittal - Checked By: Tom