

Green Broken Line Indicates Area Affected by This Planning Application

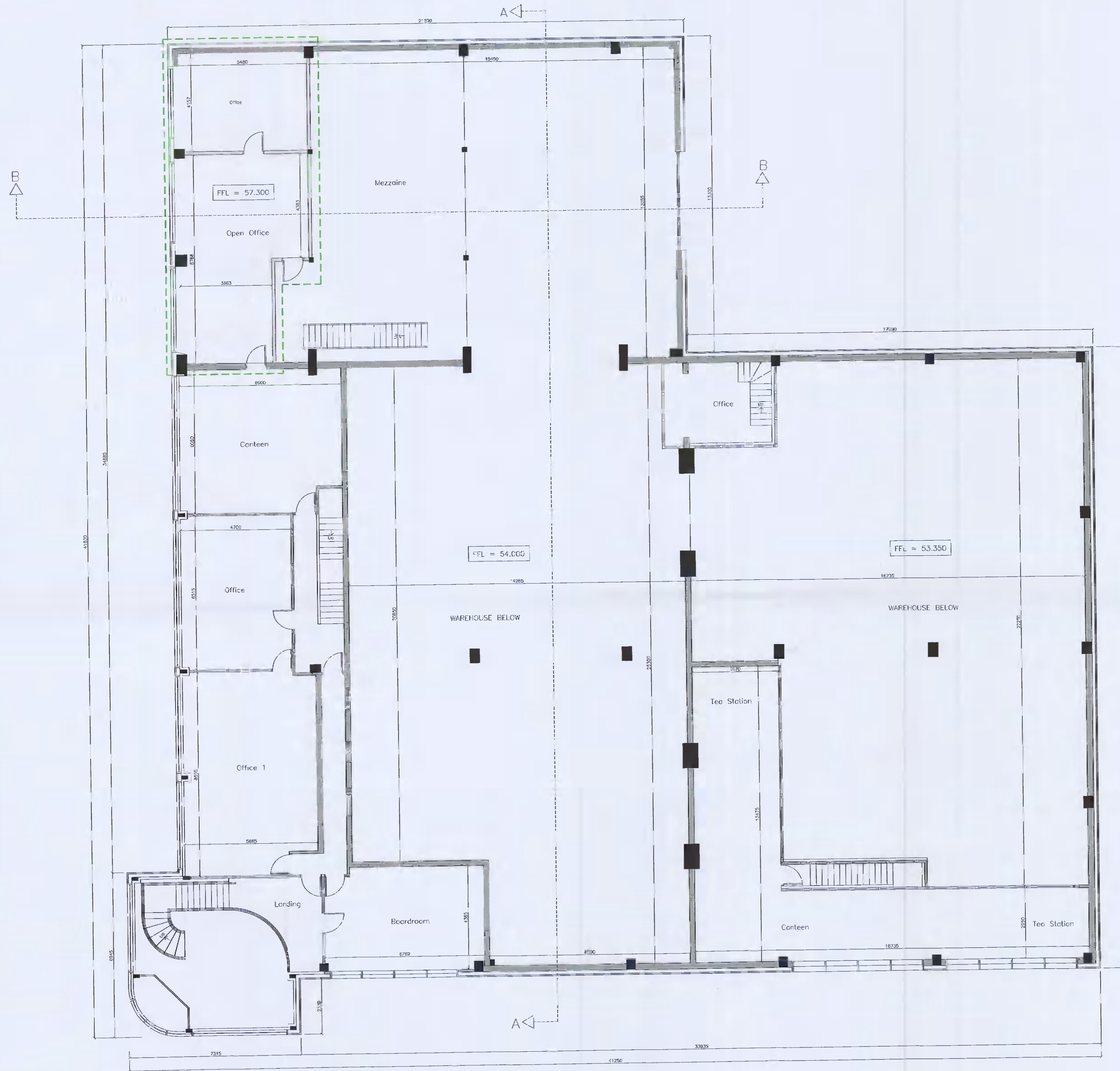

Proposed First Floor Plan

Proposed New Office Area = 88,620 sq/mts (717 sq/ft)  
 Proposed First Floor Area = 475,102 sq/mts (5111 sq/ft) (not affected)

**Fergal O' Malley** RIAI Arch. Tech.  
 Ballinakill Lodge,  
 Enfield,  
 Co. Meath  
 Tel : ++353 (0) 46 954 2854  
 Fax : ++ 353 (0) 46 954 2853

Copyright 2021  
 RECEIVED, INSPECTED,  
 AND APPROVED -  
 DATE -  
 SIGN -

Client: Davenport Engineering Ltd  
 Block 1, Units 10-13 Woodhewer  
 Industrial Estate, Nobstown,  
 Clonsilla, Dublin 22  
 D22 V1E5  
 Date: 12.10.2021  
 Drawn By: Fergal O' Malley  
 Title: Proposed First Floor Plan  
 Scale: 1:100 on A1  
 Proj. no: T1111  
 Dwg no: 607