

Existing North Elevation

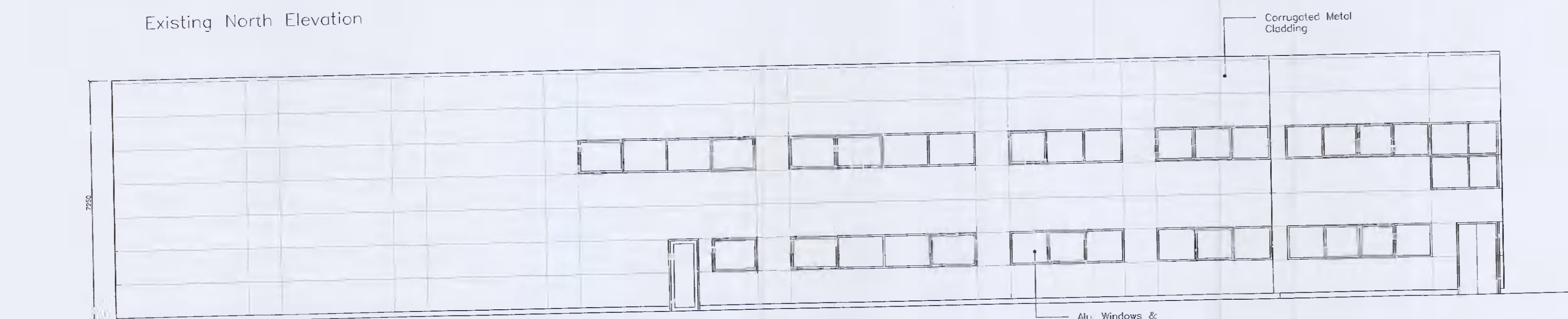

Existing East Elevation

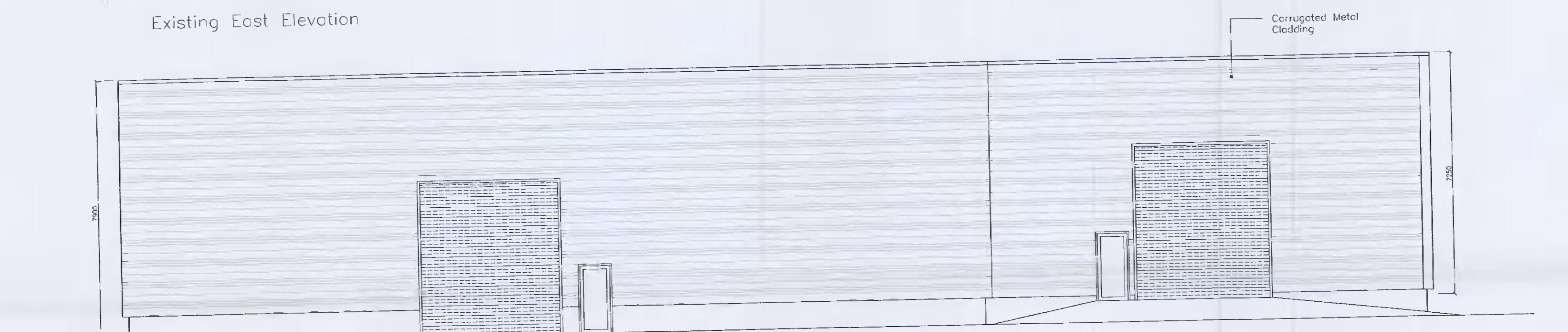

Existing West Elevation

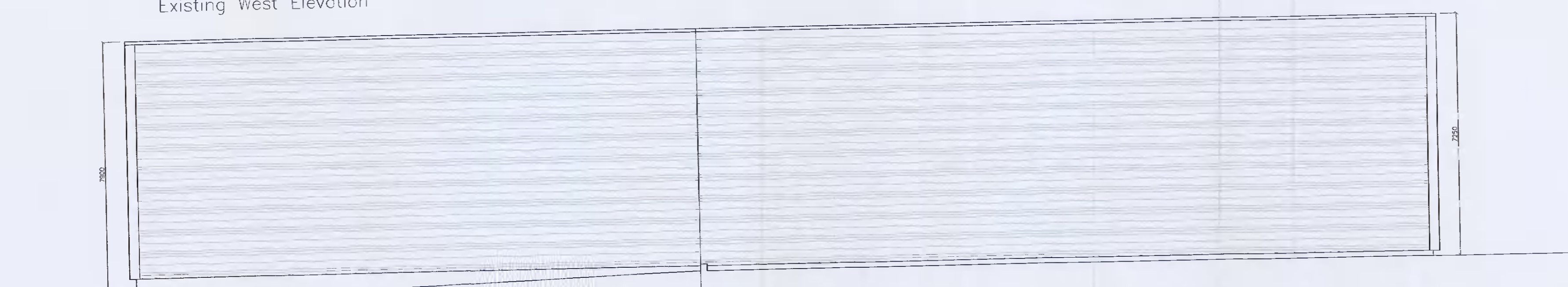

Existing South Elevation

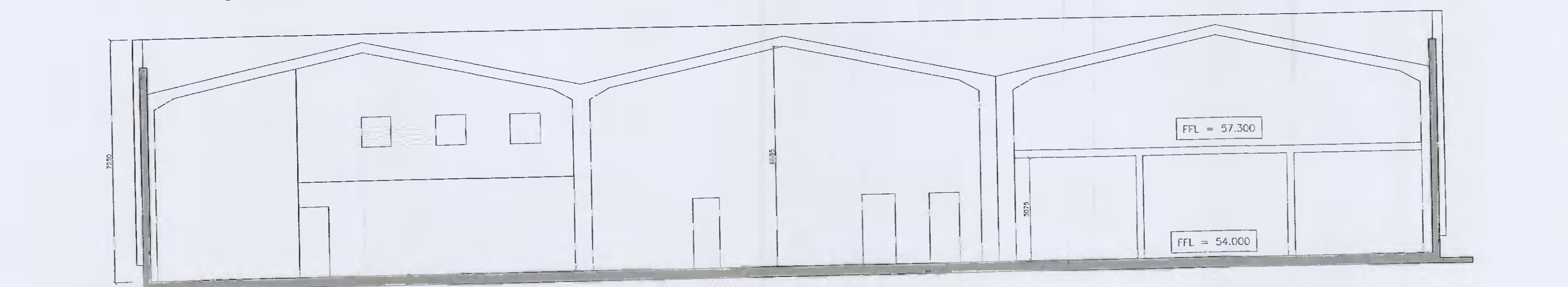

Proposed Typical Section A-A (not affected)

Fergal O' Malley RIAI Arch. Te.
Ballinakill Lodge,
Enfield,
Co. Meath
Tel : ++353 (0) 46 954 2854
Fax : ++ 353 (0) 46 954 2853

Copyright 2021
RECEIVED, INSPECTED,
AND APPROVED -
DATE -
SIGN -

Client: Deverham Engineering Ltd.,
Block 1, Units 10-13 Winstoneville
Industrial Estate, Neilstown,
Clonsilla, Dublin 22.
D22 V9P3
Date: 12.10.2021
Drawn By:
Fergal O' Malley
Title: Existing Elevations &
Typical Section
Scale: 1:100 on A1
Proj. no: T11
Dig no: 605