

7 West Elevation Existing
1 : 200

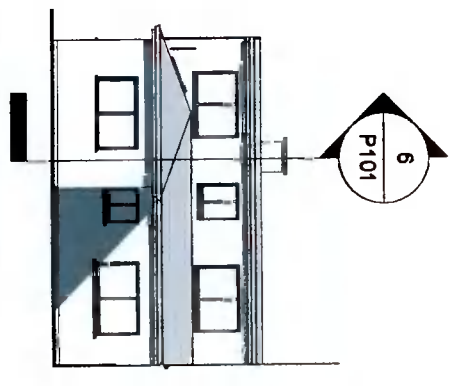

8 East Elevation Existing
1 : 200

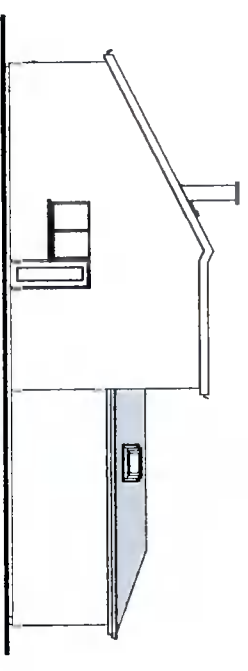

4 South Elevation Existing
1 : 200

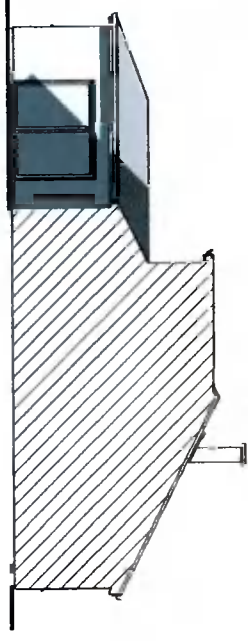

5 North Elevation Existing
1 : 200

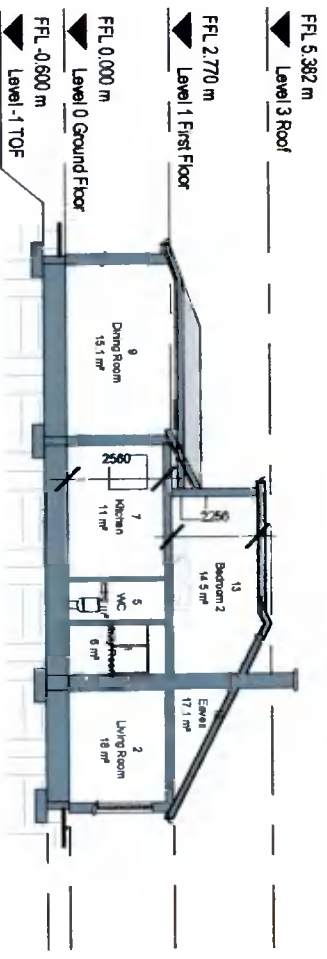

6 Section 1
1 : 200

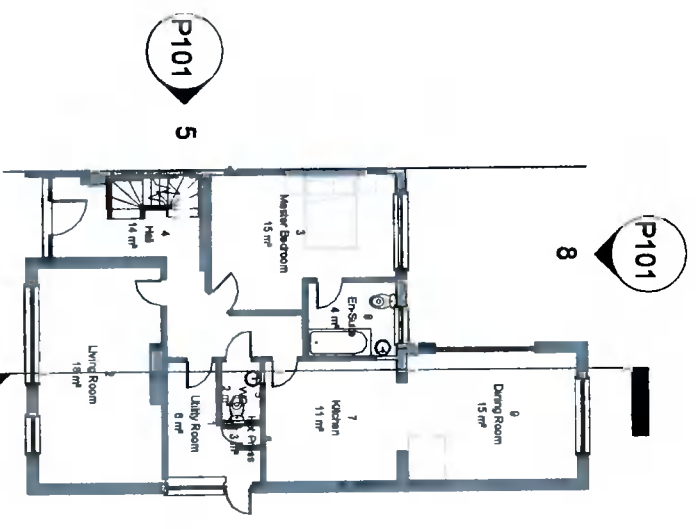

1 Level 0 Ground Floor
1 : 200

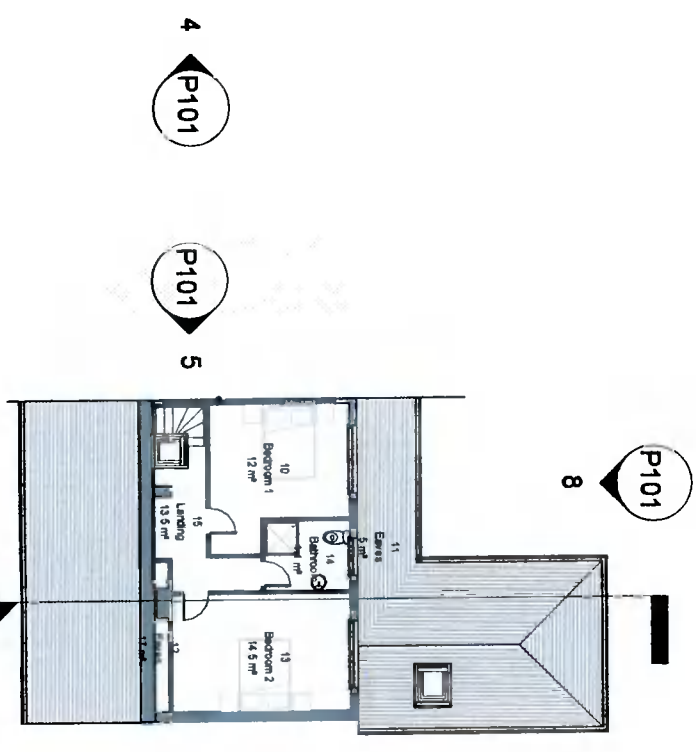

2 Level 1 First Floor
1 : 200

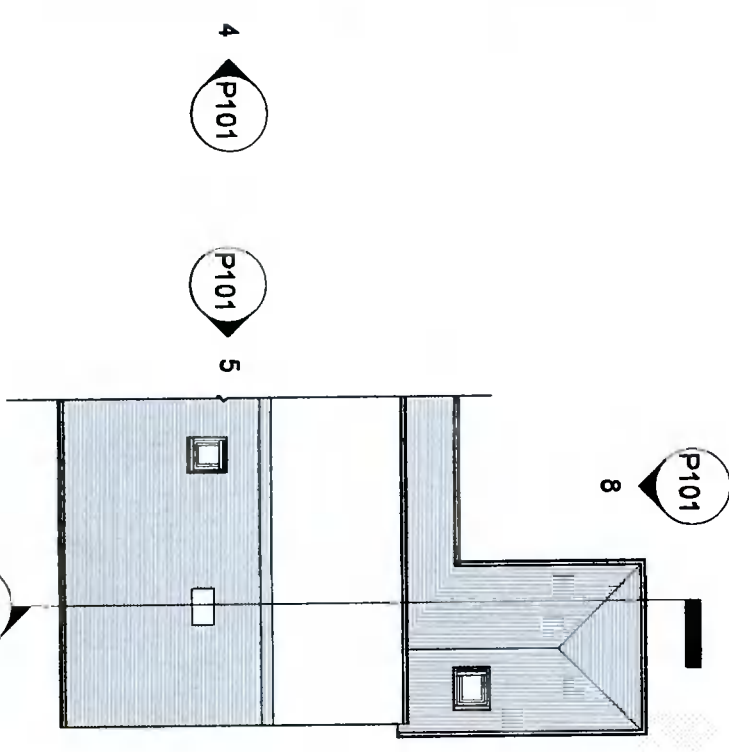

3 Level 2 Second Floor
1 : 200

Level	Name	Number	Area
Level 0 Ground Floor	Utility Room	1	6 m ²
Level 0 Ground Floor	Living Room	2	18 m ²
Level 0 Ground Floor	Master Bedroom	3	15 m ²
Level 0 Ground Floor	Hall	4	14 m ²
Level 0 Ground Floor	Hot Press	5	2 m ²
Level 0 Ground Floor	Kitchen	6	0 m ²
Level 0 Ground Floor	En-Suite	7	11 m ²
Level 0 Ground Floor	Dining Room	8	15 m ²
Level 0 Ground Floor		9	15 m ²
Level 0 Ground Floor 85 m ²			
Level 1 First Floor	Bedroom 1	10	12 m ²
Level 1 First Floor	En-Suite	11	5 m ²
Level 1 First Floor	En-Suite	12	17 m ²
Level 1 First Floor	Bedroom 2	13	15 m ²
Level 1 First Floor	Bathroom	14	4 m ²
Level 1 First Floor	Landing	15	13 m ²
Level 1 First Floor			86 m ²
Total Floor Area 152 m ²			

REF	DATE	Revision

Peter Brennan
Hayfield House, Knocklyon Road, Templeogue, Dublin 16
 North Point

PROJECT: Proposed Extension & Dormer Roof Rev. 04
 PROJECT NO: PRJ102
 CLIENT: Alison McGilivray
 ADDRESS: 32 Mountdown Park, Manor Estate Dublin 12, D12 XV73
 DRAWN BY: Peter Brennan
 DATE: 08/10/21 SCALE: 1 : 200 DRG. NO: P101
 DRAWING: Floor Plans/Elevations Existing
 DO NOT SCALE FROM DRAWING STATUS: Preliminary Planning