



Oakcourt Park

Extent of No. 16 Oakcourt Park



8A

### Existing Southeast (Side) Elevation, Part A

Scale: 1:100

#### COPYRIGHT

No part of this document may be re-produced or transmitted in any form or stored in any retrieval system of any nature without the written permission of IStruct Consulting Engineers as copyright holder except as agreed for use on the project for which the document was originally issued

#### NOTES:

- 1) All levels are in metres and have to be related to a temporary benchmark.
- 2) Do not scale off this drawing. Use figured dimensions only.

#### KEYPLAN:



**Planning Drawings Only**  
These drawings should not be used for construction.

Extent of No. 16 Oakcourt Park

Oakcourt Avenue

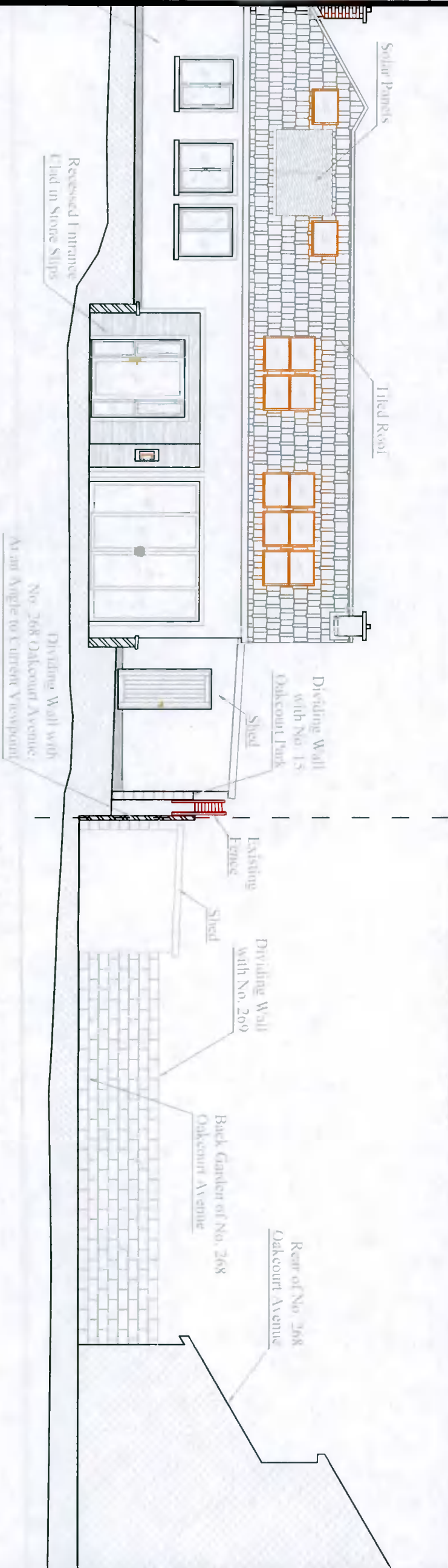

8B

### Existing Southeast (Side) Elevation, Part B

Scale: 1:100

Planning

Client: Daire and Romaine Nolan			
Drawn by: R.O.D.	Checked by: D.N.	Scale: 1:100 @A3	Date: 23/09/2021
Drawing title: Existing Elevations, Sheet 2 of 3			
Drawing No.: 1910 - PG - 1.6			
Job title: Extension and Adjustments to No. 16 Oakcourt Park			
I. ISTRUCT CONSULTING ENGINEERS 16 Oakcourt Park, Palmerstown, Dublin 20 Tel: 01-4531164, 01-4531164, 01-4531164			
Rev	Details	Date	
A	Minor Amendments	04/10/21	
	Issued for review	23/09/21	

**COPYRIGHT**

No part of this document may be re-produced or transmitted in any form or stored in any retrieval system of any nature without the written permission of Struict Consulting Engineers as copyright holder except as agreed for use on the project for which the document was originally issued.

**NOTES:**

- 1) All levels are in metres and have to be referred to a temporary benchmark
- 2) Do not scale off this drawing. Use figured dimensions only.

**KEYPLAN:**



**Planning Drawings Only**  
These drawings should not be used for construction.

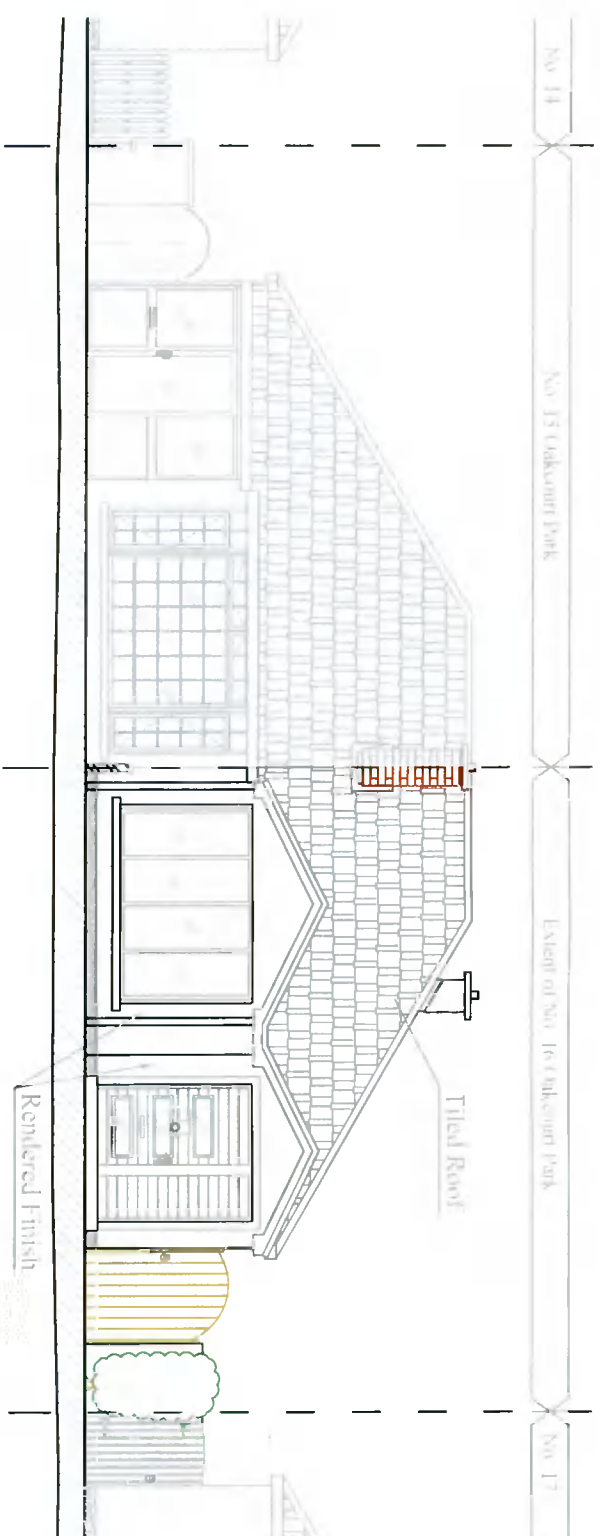

**6** Existing Southwest (Front) Elevation  
Scale: 1:100

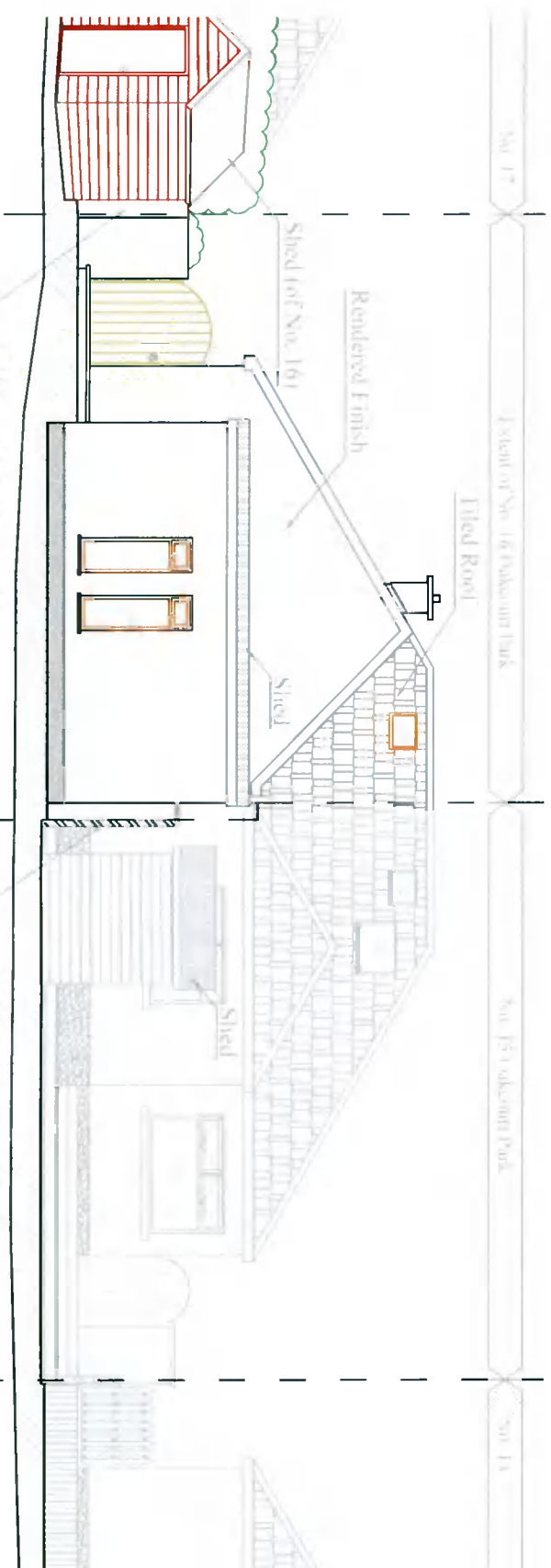

**7** Existing Northeast (Rear) Elevation  
Scale: 1:100

<p><b>STRUIC CONSULTING ENGINEERS</b> 16 Oakcourt Park Palmerston Dublin 20 E: info@struic.ie W: struic.ie T: +353 1 4243427 F: +353 1 4243427</p>	
<p>Job title: Extension and Adjustments to No. 16 Oakcourt Park</p>	
<p>Drawing title: Existing Elevations, Sheet 1 of 3</p>	
<p>Drawing No.: 1910 - PG - 1.5</p>	
<p>Client: Daire and Romaine Nolan</p>	
<p>Drawn by: R.O.D.</p>	<p>Checked by: D.N.</p>
<p>Date: 23/09/2021</p>	<p>Rev. a Rev. b</p>
<p>Scale: 1:100 @A3</p>	
<p>B Minor Amendments 24/10/21</p>	<p>A Minor Amendments 23/09/21</p>
<p>- Issued for review 23/09/21</p>	<p>Rev Details Date</p>

**COPYRIGHT**

No part of this document may be re-produced or transmitted in any form or stored in any retrieval system of any nature without the written permission of iStruct Consulting Engineers as copyright holder except as agreed for use on the project for which the document was originally issued.

**NOTES:**

- 1) All levels are in metres and have to be referred to a temporary benchmark.
- 2) Do not scale off this drawing. Use figured dimensions only.

**KEYPLAN:**



**Planning Drawings Only**  
These drawings should not be used for construction.

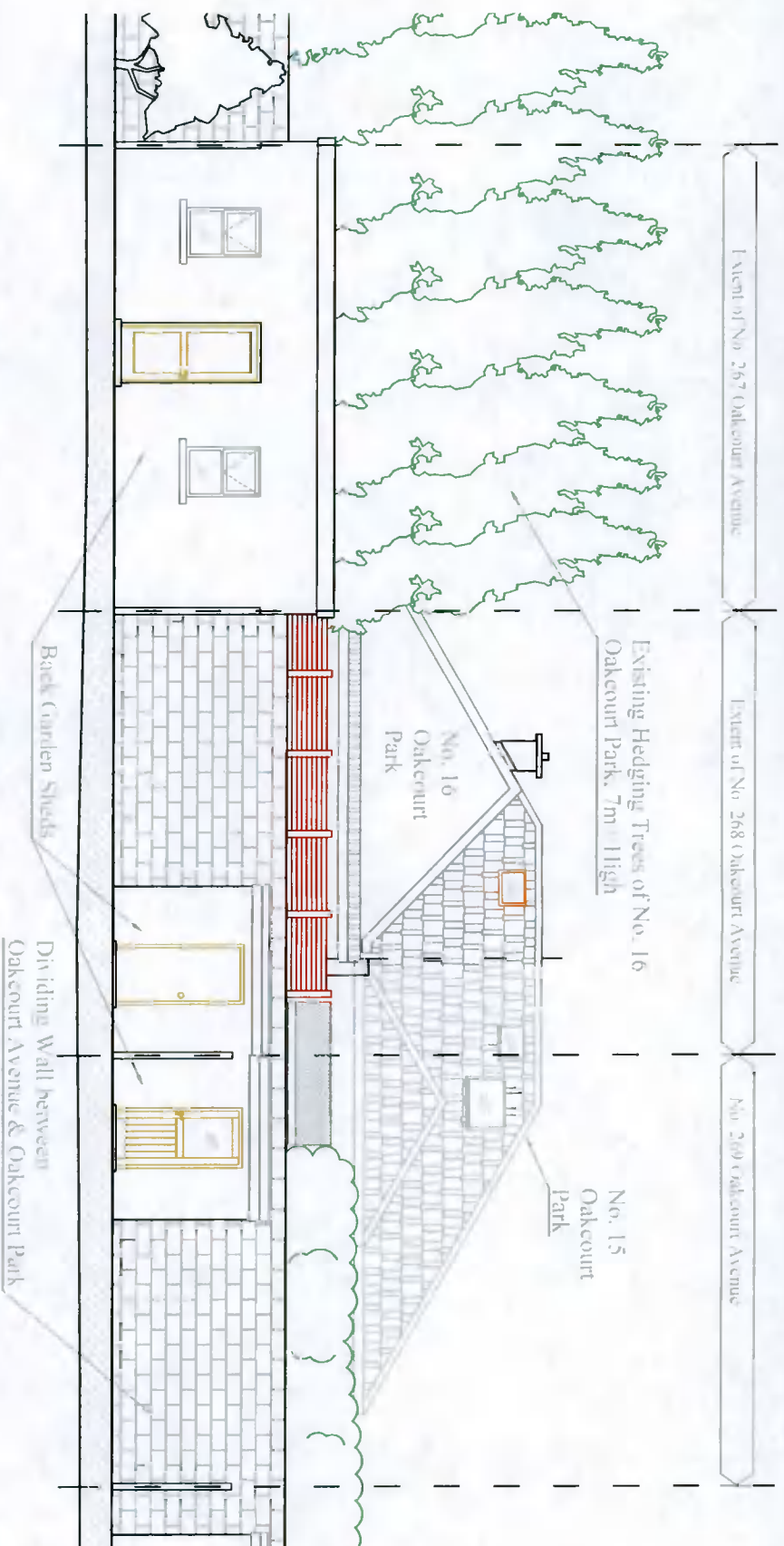

**10 Existing Northeast (Rear) Contextual Elevation**

Scale: 1:100

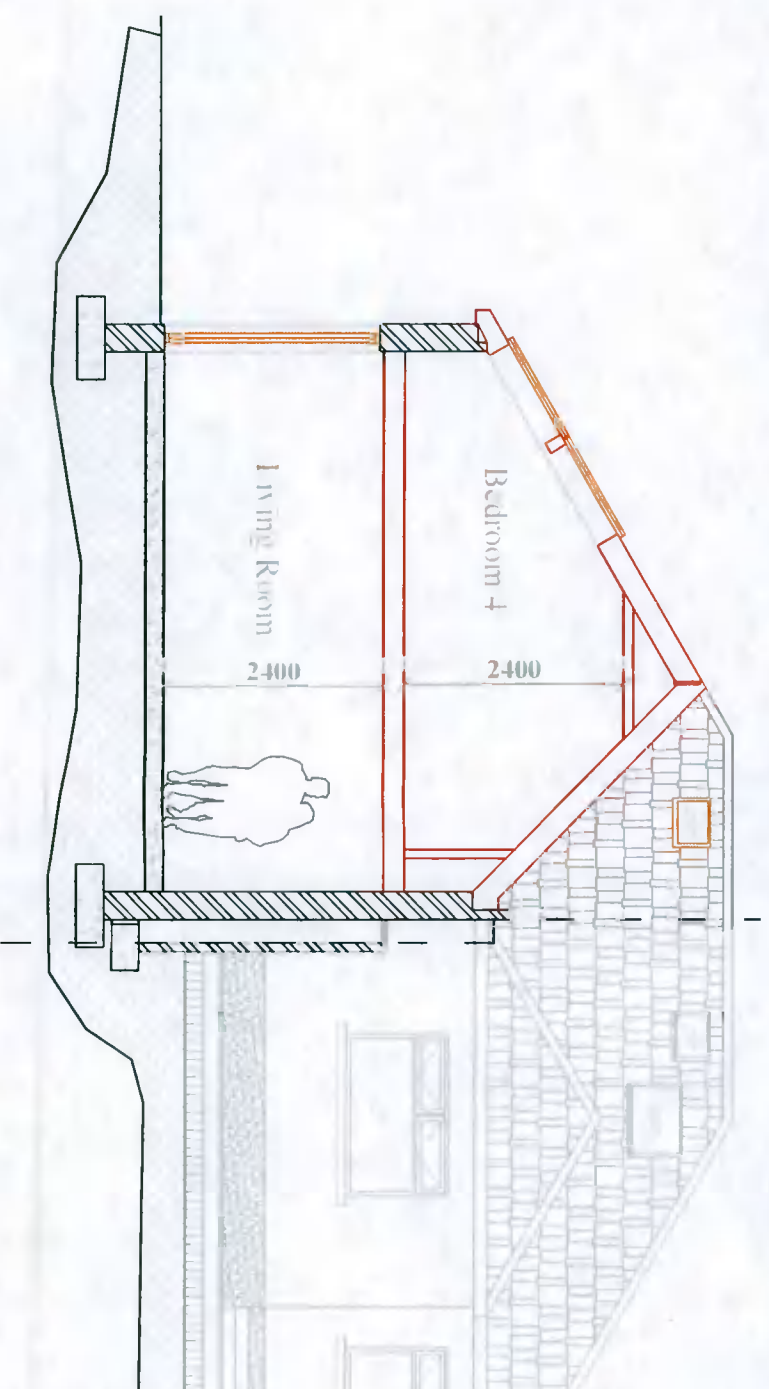

**11 Section A-A (Existing)**

Scale: 1:100

**Planning**

Rev	Details	Date
A	Minor Amendments	04/10/21
-	Issued for review	23/09/21
Rev	Details	Date

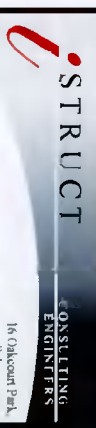

16 Oakcourt Park, Falmouth, Cornwall, Devon, UK

**Job title:**  
Extension and Adjustments to No. 16 Oakcourt Park

**Drawing title:**  
Existing Northeast Contextual Elevation & Existing Section A-A

**Drawing No.:**  
2021 - PG - 1.8

**Client:**  
Dáire and Romaine Nolan

Drawn by:	Checked by:	Scale:
R.O.D.	D.N.	1:100 @A3
Date:	Rev:	
23/09/2021	A	