

NORTH

DRAWING LEGEND:

- - - SITE BOUNDARY
- EXISTING

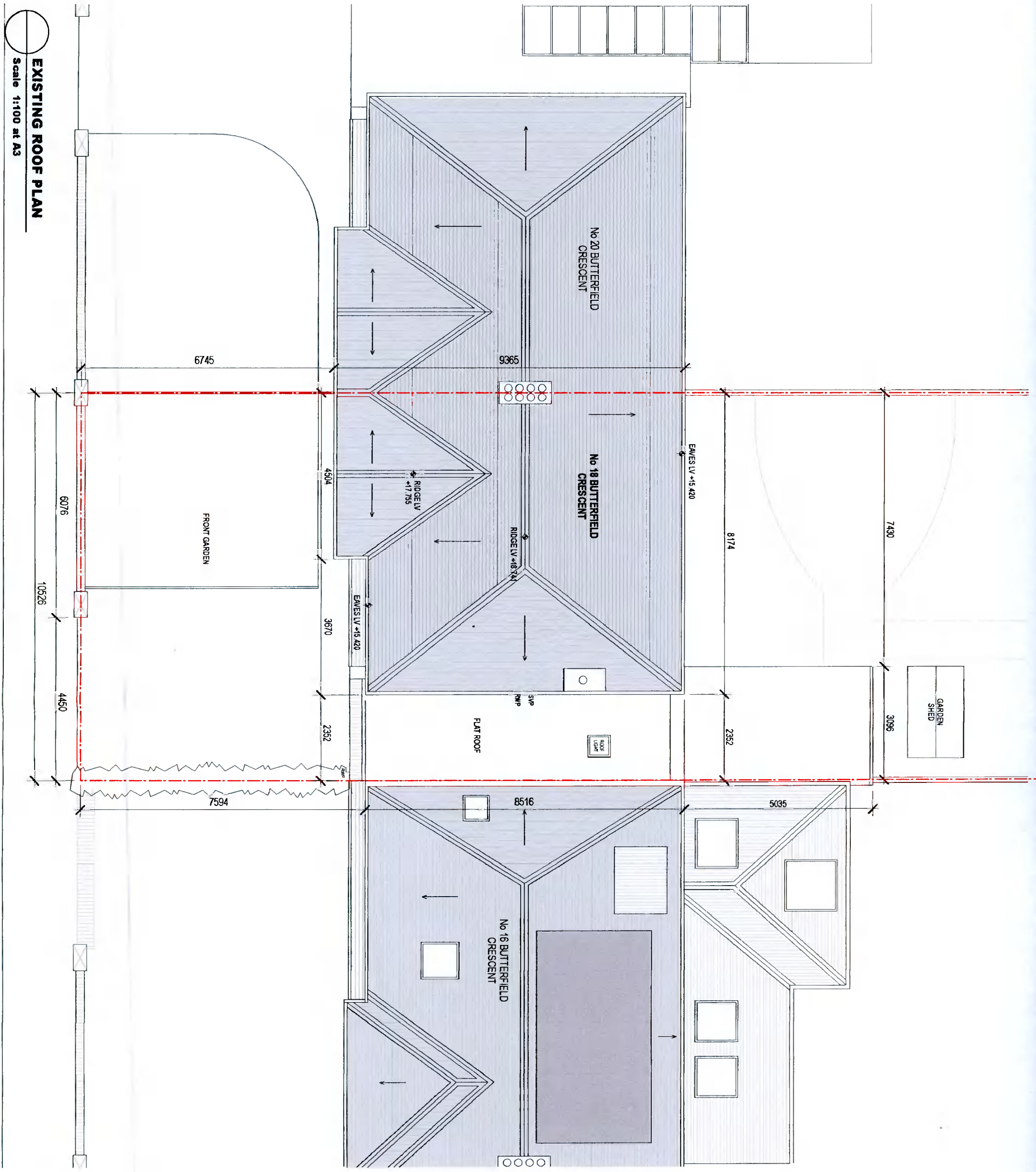

PLANNING

18 BUTTERFIELD CRESCENT
RATHFARNHAM, D14 YP82

FOR: Stephen & Ita Langton

Project
PROPOSED ALTERATIONS

Drawing
EXISTING
ROOF PLAN

Architect
Joan McEilligott Architect

Office 5, 9 Wellington Quay, Temple Bar, D02 E662
Tel: 057 7973786 E: joanmceilligott@gmail.com

Refer to figured dimensions only. Do not scale from this drawing. This drawing is copyright.

Scale	Drawn	Date
1:100@A3	SD	SEP 2021

Drawing No
21.108.P 102

EXISTING ROOF PLAN
Scale 1:100 at A3

BUTTERFIELD CRESCENT