

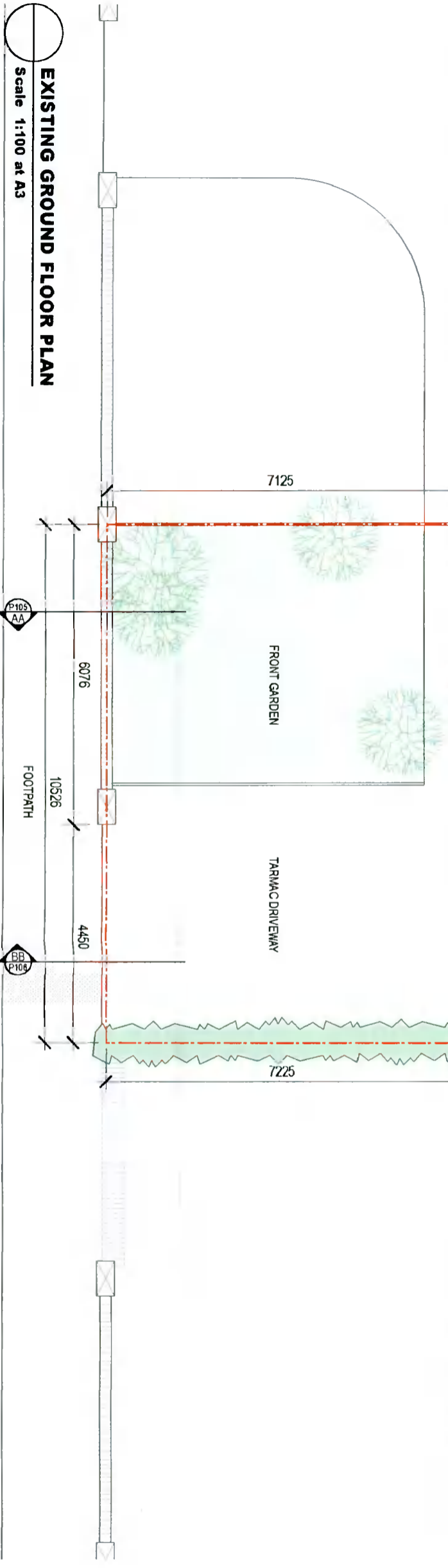

- DRAWING LEGEND:**
- SITE BOUNDARY
 - EXISTING

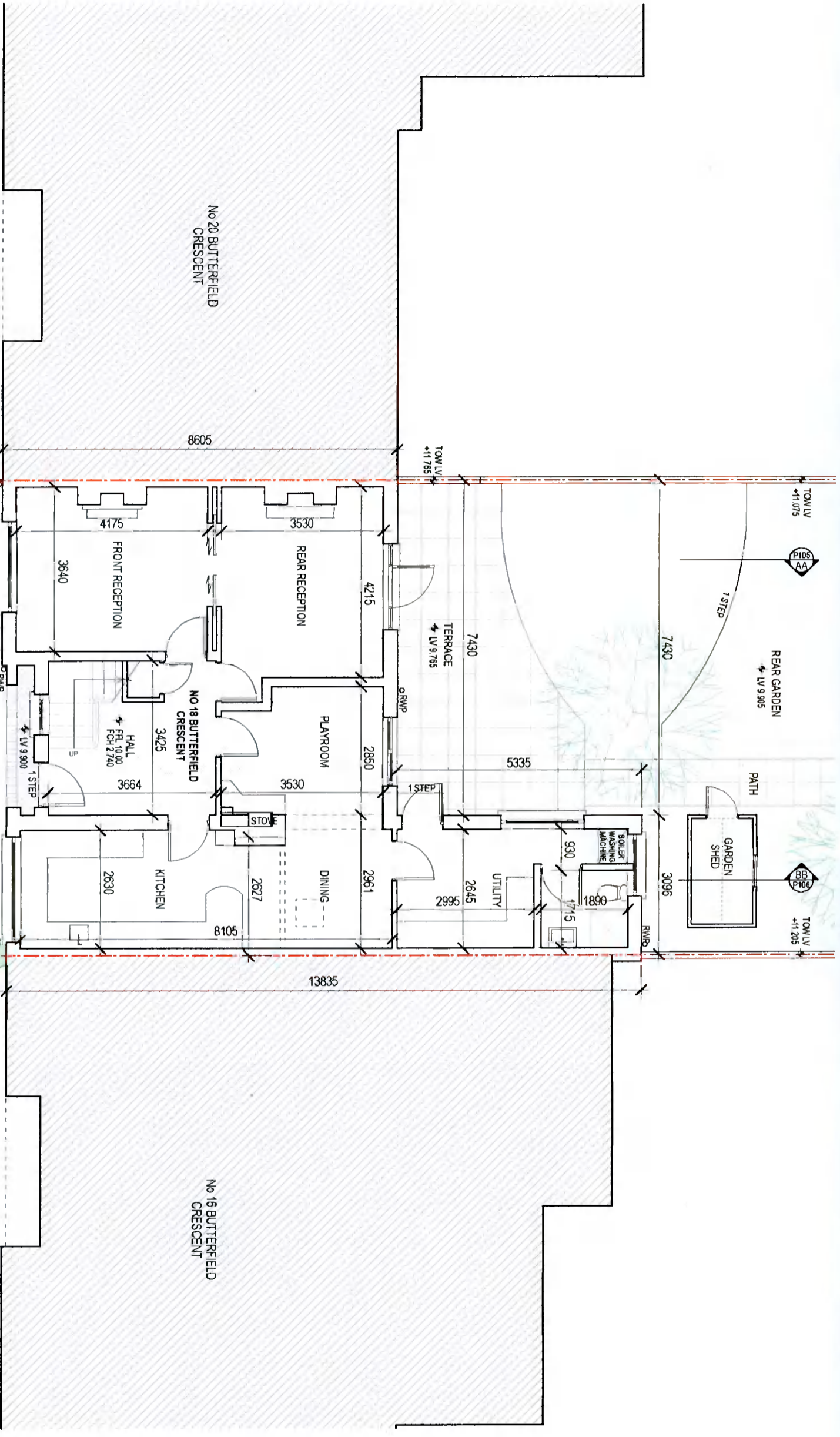

PLANNING

18 BUTTERFIELD CRESCENT
 RATHFARNHAM, D14 YP82

FOR: Stephen & Ita Langton

Project
 PROPOSED ALTERATIONS

Drawing
 EXISTING
 GROUND FLOOR PLAN

Architect
Joan McElligott Architect

Office: 5, 9 Wellington Quay, Temple Bar, D02 E562
 Tel: 087 7973786 E: joanmcelligott@gmail.com

Refer to figured dimensions only. Do not scale from this drawing. This drawing is copyright.

Scale	Drawn	Date
1:100@A3	SD	SEP 2021

Drawing No
21.108.P 100