

PL1	Issued For Planning	JW	JW	Sept' 2021
REV	REVISION TITLE	DRN	CHD	DATE

APPLICANT:  
**Louise Madden**

Jason Walsh  
Architectural & Engineering  
12 ARD MOR CRESCENT  
TALLAGHT  
DUBLIN 24  
PHONE: 085 8070 432  
EMAIL: GUILSERVICES@GMAIL.COM

JOB TITLE:  
Proposed Single Storey Side Extension At  
18 Verschoyle Close,  
Citywest,  
Dublin 24.

DRAWING TITLE:  
Existing Section

SCALE:	INITIALS:	DATE:	REV:
1:50	JW	23.09.21	PL1
JOB No:	DRAWING No:		
LM-21	LM-21-04		

THIS DRAWING IS ISSUED FOR PLANNING ONLY, AND IS NOT A CONSTRUCTION DRAWING

ALL BUILDING WORK TO BE CARRIED OUT IN ACCORDANCE WITH ENGINEERS DETAILS & CURRENT BUILDING REGULATIONS

CONTRACTORS MUST VERIFY ALL DIMENSIONS ON SITE BEFORE COMMENCING ANY WORK. NO WORKING DIMENSIONS TO BE SCALED. DIMENSIONS TO BLOCKWORK ONLY. THIS DRAWING AND DESIGN IS COPYRIGHT AND IS THE PROPERTY OF JASON WALSH.

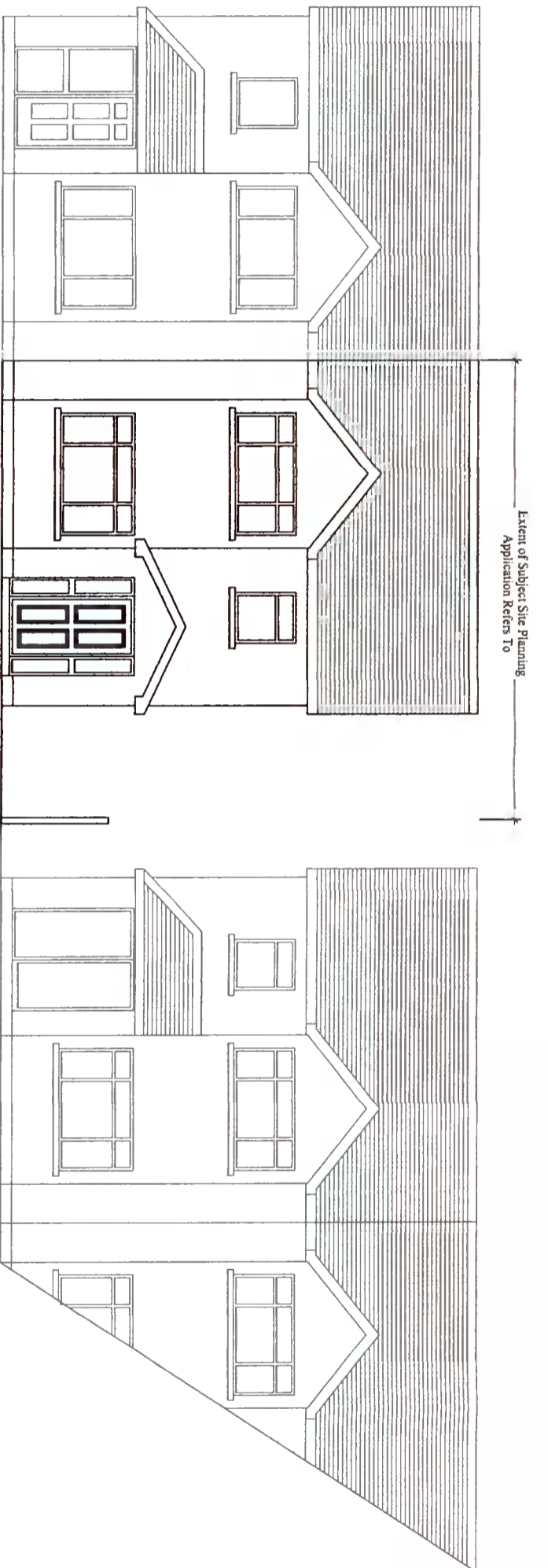

Existing Contiguous Elevation (Front)

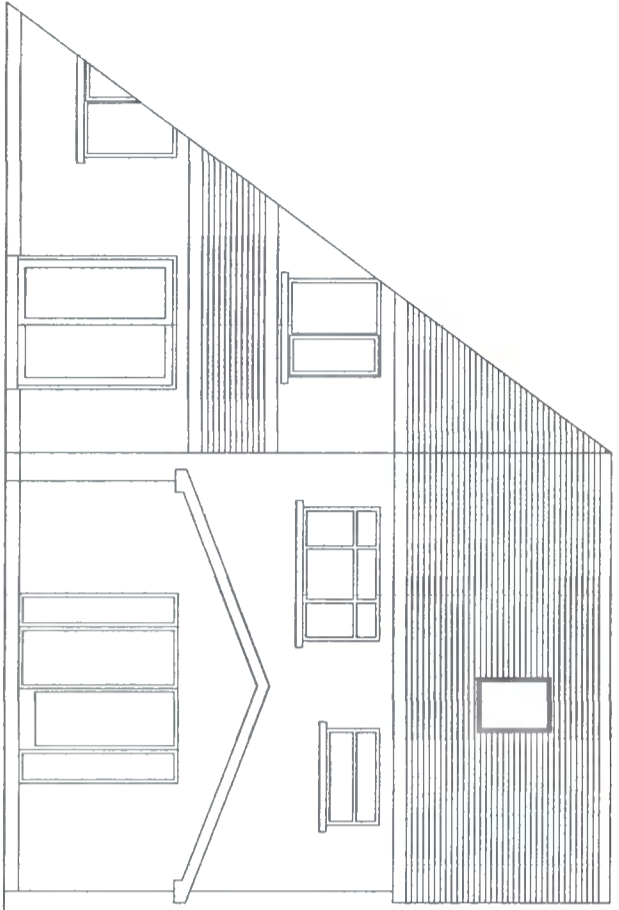

Existing Contiguous Elevation (Front)

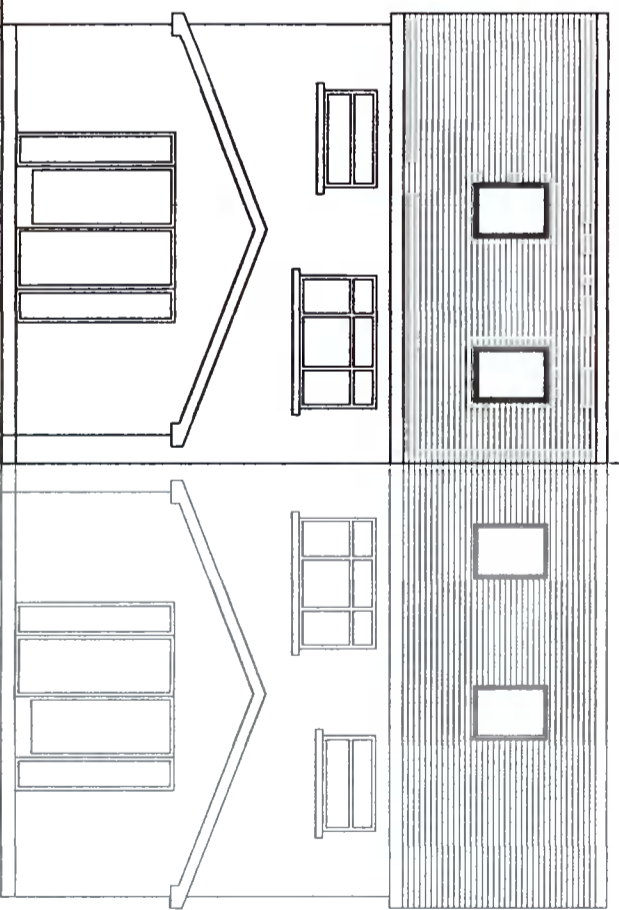

PL1	Issued For Planning	JW	JW	Sept' 2021
REV1	REVISION TITLE	DRN	CHD	DATE

APPLICANT:  
Louise Madden

Jason Walsh  
Architectural & Engineering  
12 ARD MOR CRESCENT  
TALLAGHT  
DUBLIN 24  
PHONE: 085 8070 432  
EMAIL: GUL.SERVICES@GMAIL.COM

JOB TITLE:  
Proposed Single Storey Side Extension At  
18 Verschoyle Close,  
Citywest,  
Dublin 24.

DRAWING TITLE:  
Existing Contiguous Elevations

SCALE	INITIALS	DATE	REV
1:100	JW	23.09.21	PL1
JOB No	DRAWING No		
LM-21	LM-21-12		

CONTRACTORS MUST VERIFY ALL DIMENSIONS ON SITE BEFORE COMMENCING ANY WORK. NO WORKING DIMENSIONS TO BE SCALED. DIMENSIONS TO BLOCKWORK ONLY. THIS DRAWING AND DESIGN IS COPYRIGHT AND IS THE PROPERTY OF JASON WALSH.

ALL BUILDING WORK TO BE CARRIED OUT IN ACCORDANCE WITH ENGINEERS DETAILS & CURRENT BUILDING REGULATIONS

THIS DRAWING IS ISSUED FOR PLANNING ONLY, AND IS NOT A CONSTRUCTION DRAWING