

Existing Front Elevation

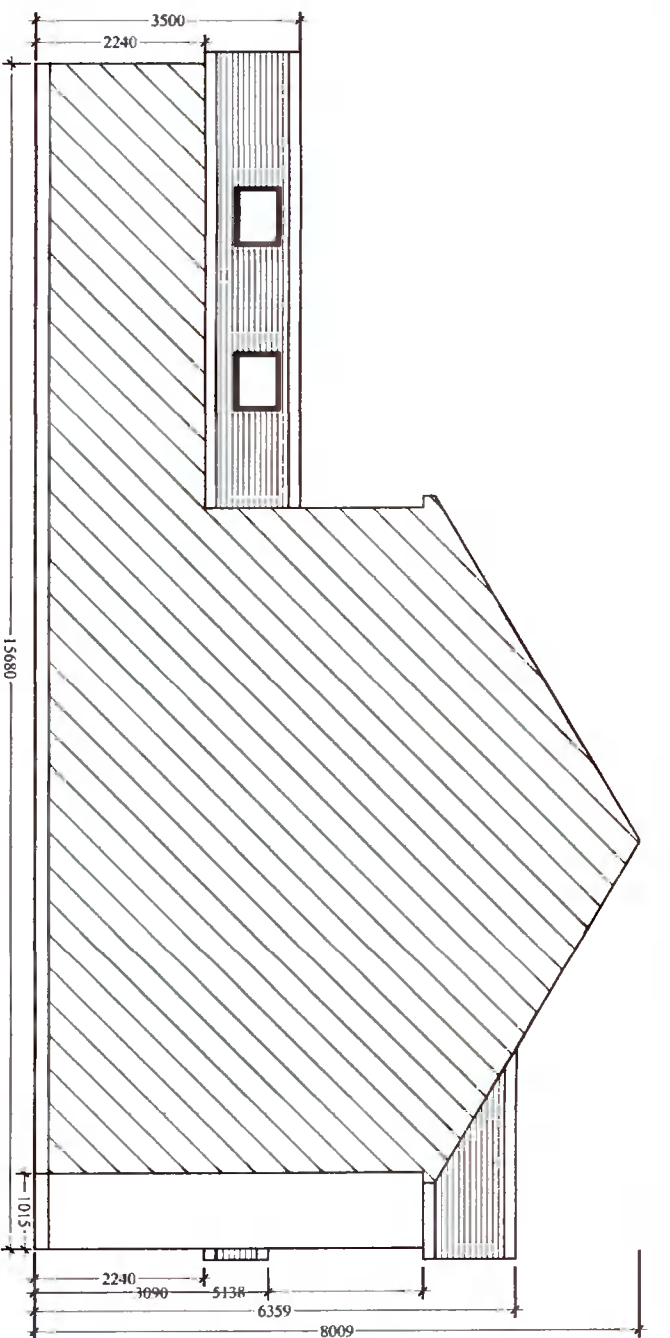

Existing Side Elevation

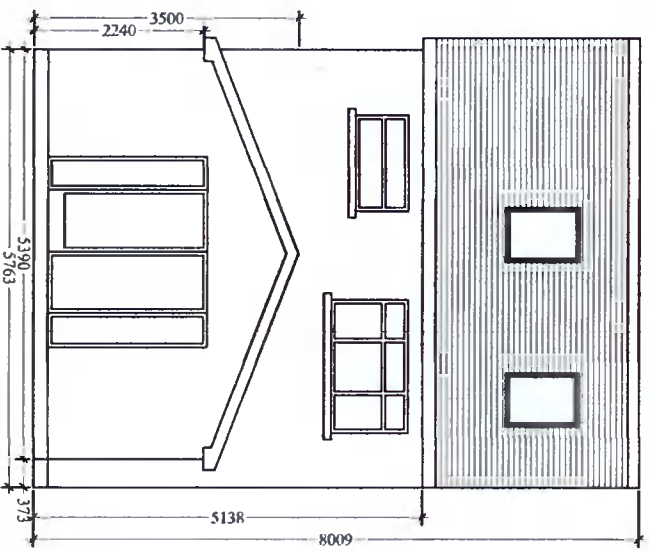

Existing Rear Elevation

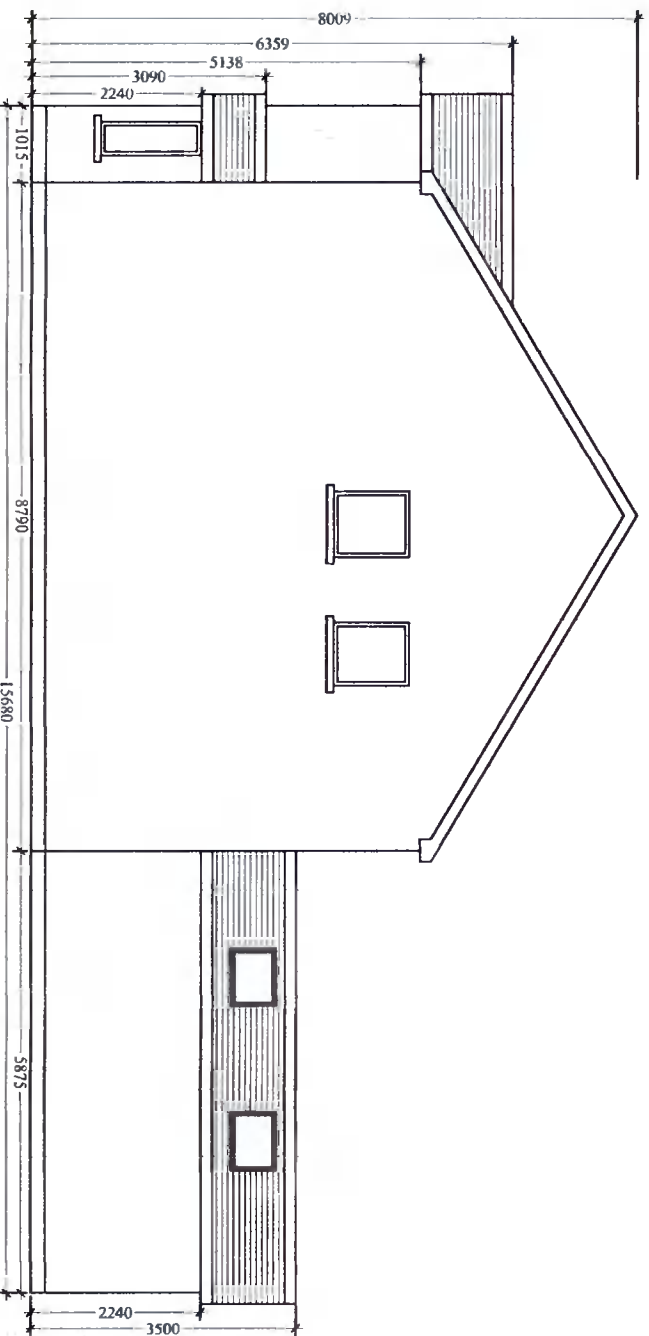

Existing Side Elevation

| | | | | |
|------|---------------------|-----|-----|------------|
| PL1 | Issued For Planning | JW | JW | Sept' 2021 |
| REV1 | REVISION TITLE | DRN | CRD | DATE |

APPLICANT:
Louise Madden

Jason Walsh
Architectural & Engineering
12 ARD MOR CRESCENT
TALLAGHT
DUBLIN 24
PHONE: 085 8070 432
EMAIL: GUL.SERVICES@GMAIL.COM

JOB TITLE:
Proposed Single Storey Side Extension At
18 Verschoyle Close,
Citywest,
Dublin 24.

DRAWING TITLE:
Existing Elevations

| | | | |
|--------|------------|----------|-----|
| SCALE | INITIALS | DATE | REV |
| 1:100 | JW | 23.09.21 | PL1 |
| JOB No | DRAWING No | | |
| LM-21 | LM-21-03 | | |

ALL BUILDING WORK TO BE CARRIED OUT
IN ACCORDANCE WITH ENGINEERS DETAILS
& CURRENT BUILDING REGULATIONS

CONTRACTORS MUST VERIFY ALL DIMENSIONS
ON SITE BEFORE COMMENCING ANY WORK.
NO WORKING DIMENSIONS TO BE SCALED.
DIMENSIONS TO BLOCKWORK ONLY.
THIS DRAWING AND DESIGN IS COPYRIGHT AND
IS THE PROPERTY OF JASON WALSH.

THIS DRAWING IS ISSUED FOR PLANNING
ONLY, AND IS NOT A CONSTRUCTION DRAWING