

Proposed Block Plan & Drainage Layout  
SCALE 1:200

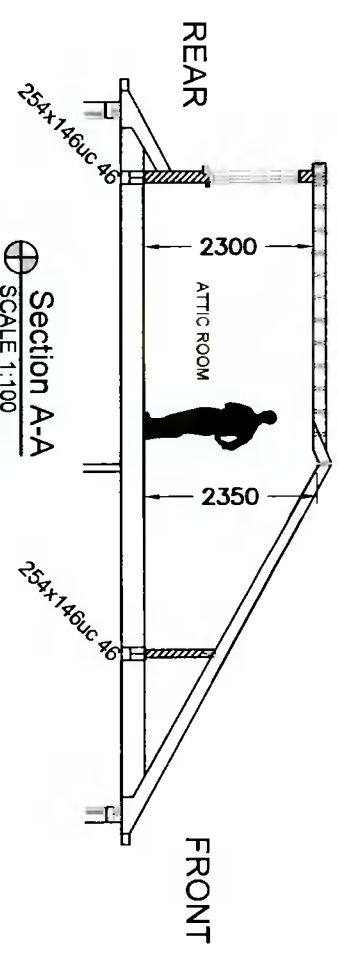

Section A-A  
SCALE 1:100

Rafter insulation Kingspan K7 100mm between rafters with Kingspan K18 37.5mm plasterboard backed.  
Dormer wall insulation Kingspan K8 80mm wall between timbers & K18 37.5mm plasterboard backed.  
Dormer roof insulation Kingspan K7 100mm in joists & K18 37.5mm plasterboard backed.

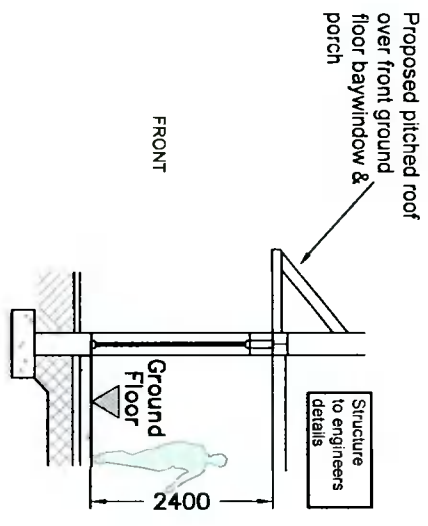

Section B-B  
SCALE 1:100

ISSUED FOR PLANNING

CLIENT: Sharon & Mark Molloy

JOB TITLE: PROPOSED WORKS AT 12 WOODSTOWN HEATH, KNOCKLYON, DUBLIN 16

TITLE:

PROPOSED BLOCK PLAN, DRAINAGE LAYOUT & SECTIONS

SCALE: As shown

INITIALS: TW

DATE: Sept' 2021

JOB No: S406

DRAWING No: 004

REV: P

THIS DRAWING IS ISSUED FOR PLANNING PERMISSION ONLY AND IS NOT A CONSTRUCTION DRAWING

NOTES:

This drawing is to be read in conjunction with all relevant Engineers drawings.  
Do not scale use figured dimensions ONLY.  
All dimensions in millimeters unless otherwise stated.  
All building works to be checked on site.  
All building works to comply with current building regulations & in accordance with Homebond Standards.

P	ISSUED FOR PLANNING	TW	Oct' 2021
REV:	REVISION TITLE:	DRN:	CHD:
		DATE:	

Architectural Planning

4 CARRIGMORE CLOSE, AYLESBURY,  
Dublin 24 - Ph: 01 4148358