

DISCLAIMER
 The information contained herein is for general information only. It is not intended to constitute an offer of any financial product or service. The information is provided for informational purposes only and should not be relied upon for any specific investment or financial decision. The information is provided as is, without warranty, and the provider disclaims any liability for any loss or damage, including consequential, special, or exemplary damages, arising from the use of the information. The information is not intended to be used as a substitute for professional advice. The information is provided for informational purposes only and should not be relied upon for any specific investment or financial decision.

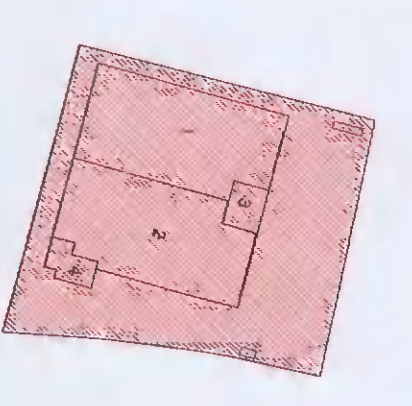

KEY PLAN

NOTE
 PLEASE REFER TO LANDSCAPE ARCHITECT DRAWINGS FOR LANDSCAPING PROPOSALS & DETAILS

SITE AREA	
Warehouse Area	146,499 sqm
Office Area	1,444 sqm
Total Area	147,943 sqm
Warehouse Capacity	128 trucks
Office Capacity	24 trucks
Total Capacity	152 trucks
Storage Capacity	24,000 m ³
Site Boundary Line	
Existing Trees to be Retained	
Fire Hydrant	
Perimeter walling 2200mm high	

TOT ARCHITECTS

REGISTERED ARCHITECTS
 14/141 18th Street
 Suite 101, Richmond BC V6V 1R7
 Tel: 604-273-1111
 Fax: 604-273-1112
 totarchitects.com

PROJECT: AERODROME BUSINESS PARK SITE 02
 DRAWING TITLE: PERMITTED SITE PLAN
 DATE: 04/10/2021

NO.	REVISION	DATE
1	ISSUED FOR PERMITTING	04/10/2021
2	REVISED PERMITTING	04/10/2021
3	REVISED PERMITTING	04/10/2021
4	REVISED PERMITTING	04/10/2021
5	REVISED PERMITTING	04/10/2021
6	REVISED PERMITTING	04/10/2021
7	REVISED PERMITTING	04/10/2021
8	REVISED PERMITTING	04/10/2021
9	REVISED PERMITTING	04/10/2021
10	REVISED PERMITTING	04/10/2021



WAREHOUSE & OFFICE 146499M²
 PROPOSED FFL = 92.500m

JORDANSTO