

1 3D Ortho SE

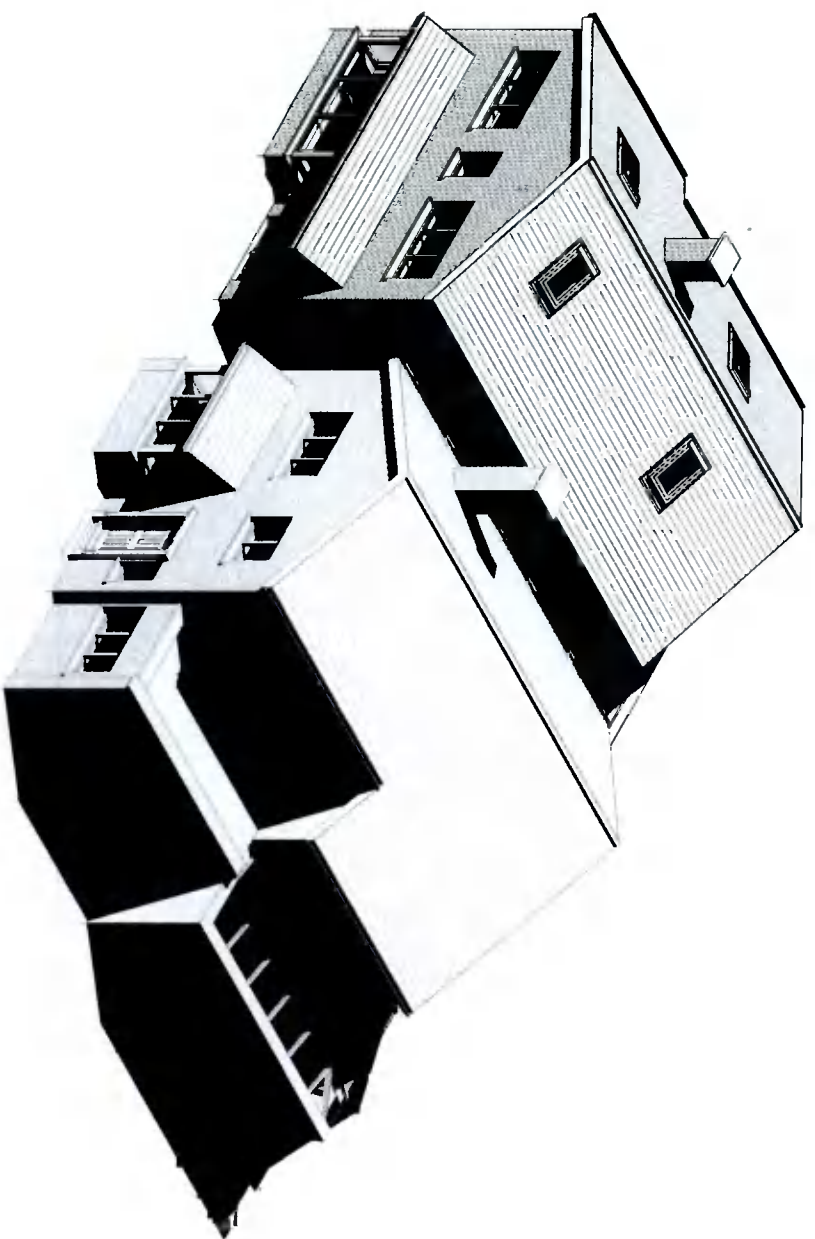

2 3D Ortho SW Copy 1

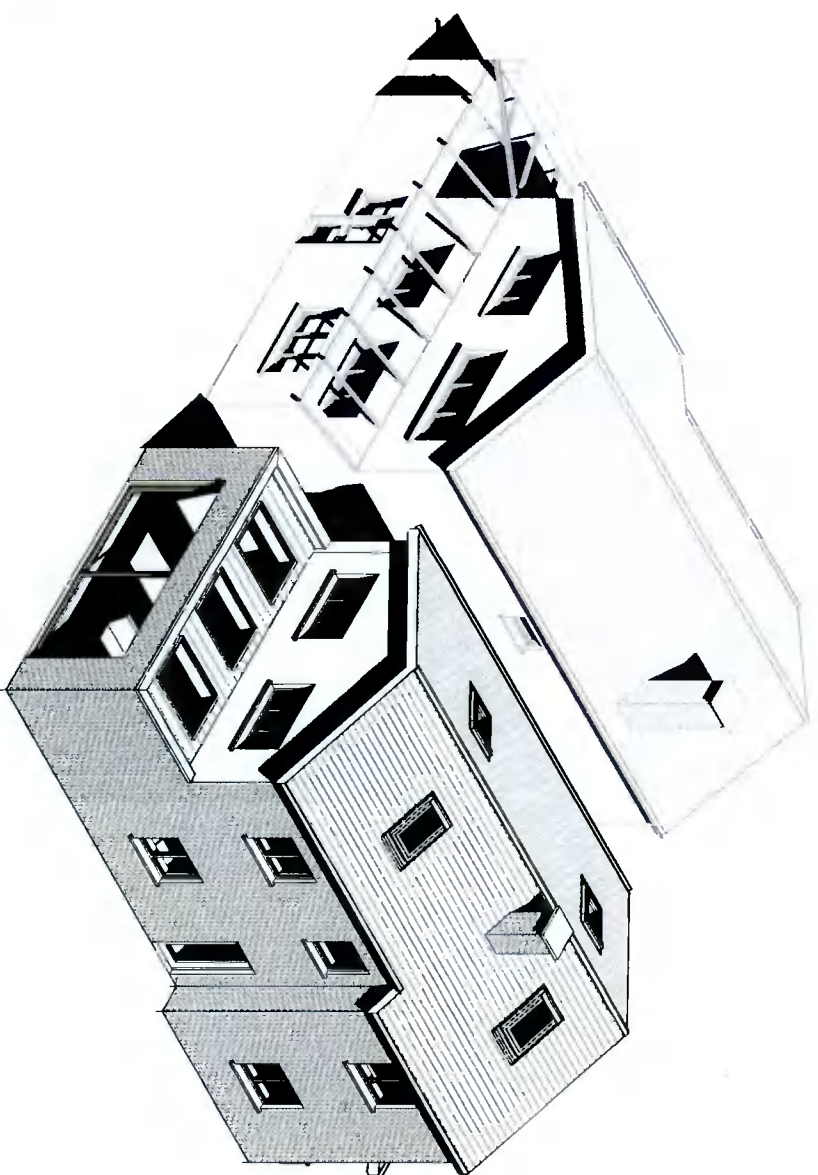

3 3D Ortho SW

REF.	DATE	Revision
Peter Brennan Hayfield House, Knocklyon Road, Templeogue, Dublin 16		
North Point		
PROJECT: Proposed 2-Storey Dwelling to the side of 1 Goswami Court, Rev. 07		
PROJECT NO: PRJ107		
CLIENT: Carl Furlong & Deirdre Manninger		
ADDRESS: 1 Goswami Court, Templeogue Road, Templeogue, DSW FH10		
DRAWN BY: Peter Brennan		
DATE: 04/10/21		
SCALE: 1:100		
DRAWING: 3D Ortho Views		
DO NOT SCALE FROM DRAWING		
STATUS: Planning		

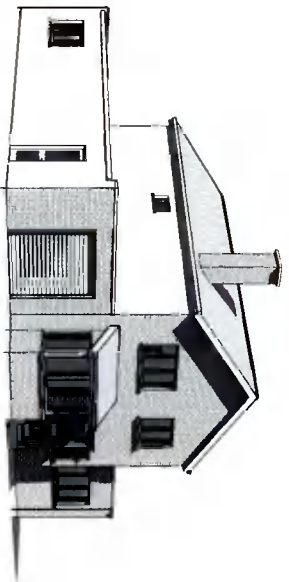

1 3D View Southeast Existing



3 3D View Southwest Existing



2 3D View Southeast Proposed

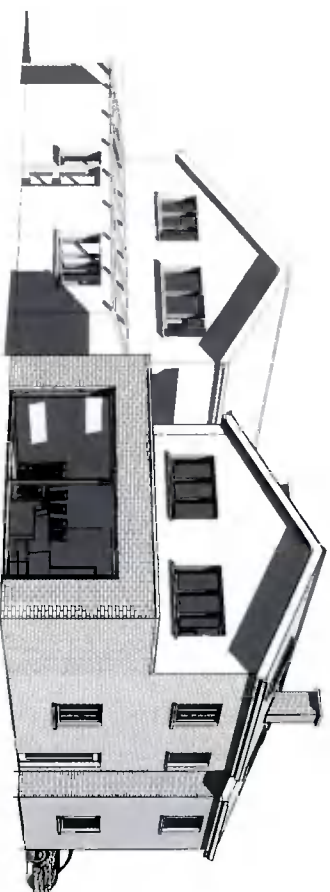

4 3D View Southwest Proposed

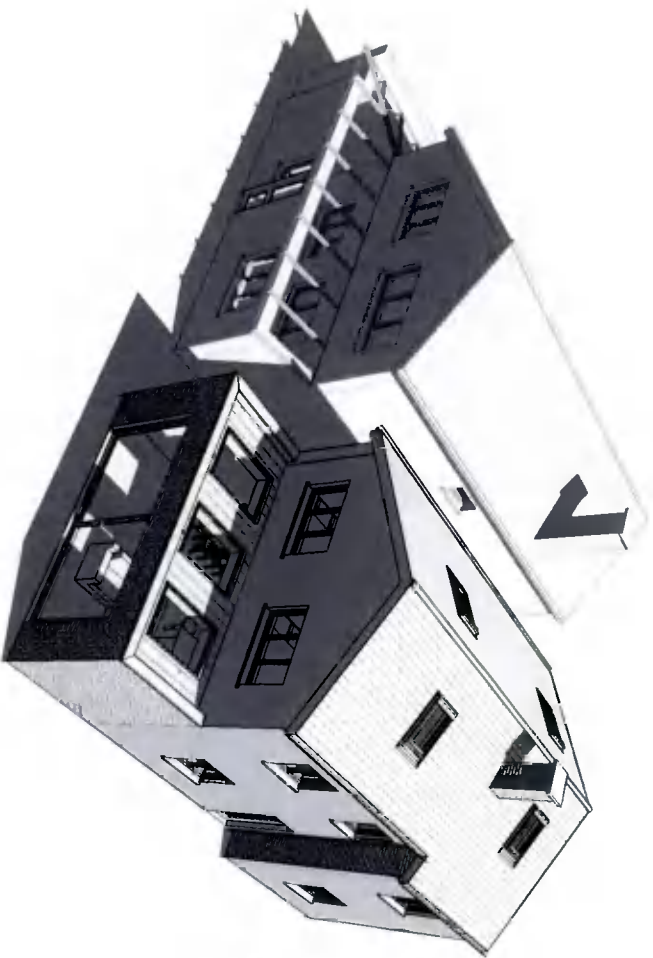

5 3D View Southwest Aerial

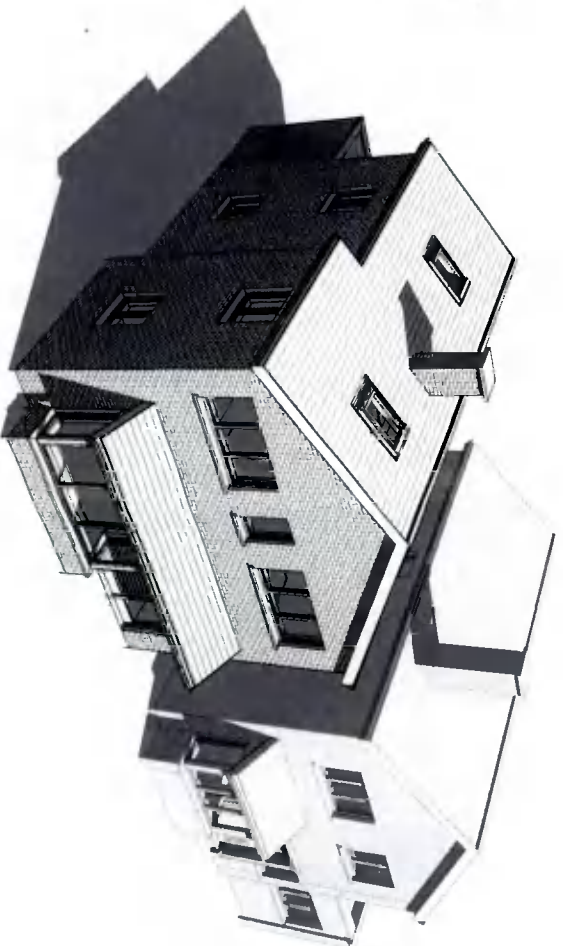

6 3D View Southeast Aerial



7 3D View Northeast

REF	DATE	Revision

Peter Brennan
 Hayfield House, Knockiyon Road, Templeogue, Dublin 16

North Point

PROJECT: Proposed 2-Storey Dwelling to the side of 1 Grosvenor Court, Rev 07

PROJECT NO.: PRJ107

CLIENT: Carl Furlong & Deirdre Manning

ADDRESS: 1 Grosvenor Court, Templeville Road, Templeogue, D16W FH10

DRAWN BY: Peter Brennan

DATE: 04/10/21 SCALE: DRG. No. P108

DRAWING: 3D Perspective Views

DO NOT SCALE FROM DRAWING STATUS: Planning