

1 East Elevation Proposed  
1 : 150

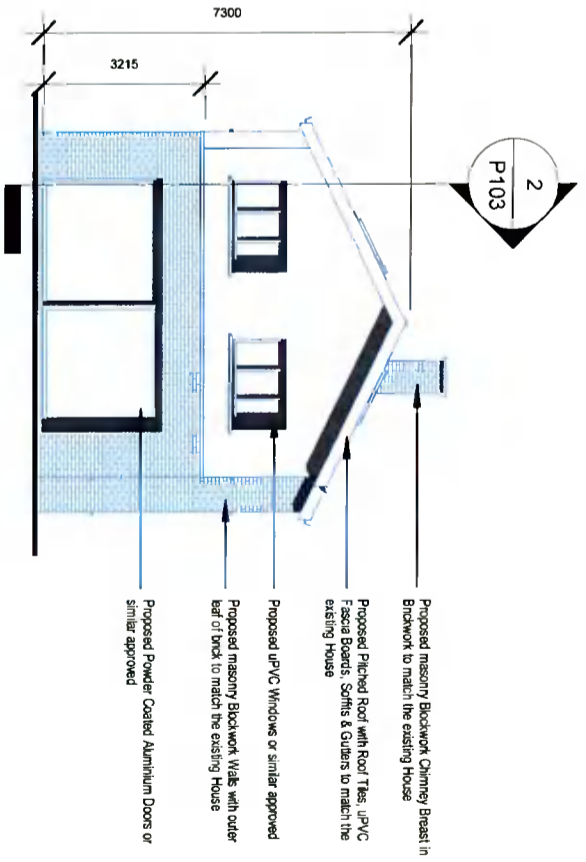

2 West Elevation Proposed  
1 : 150

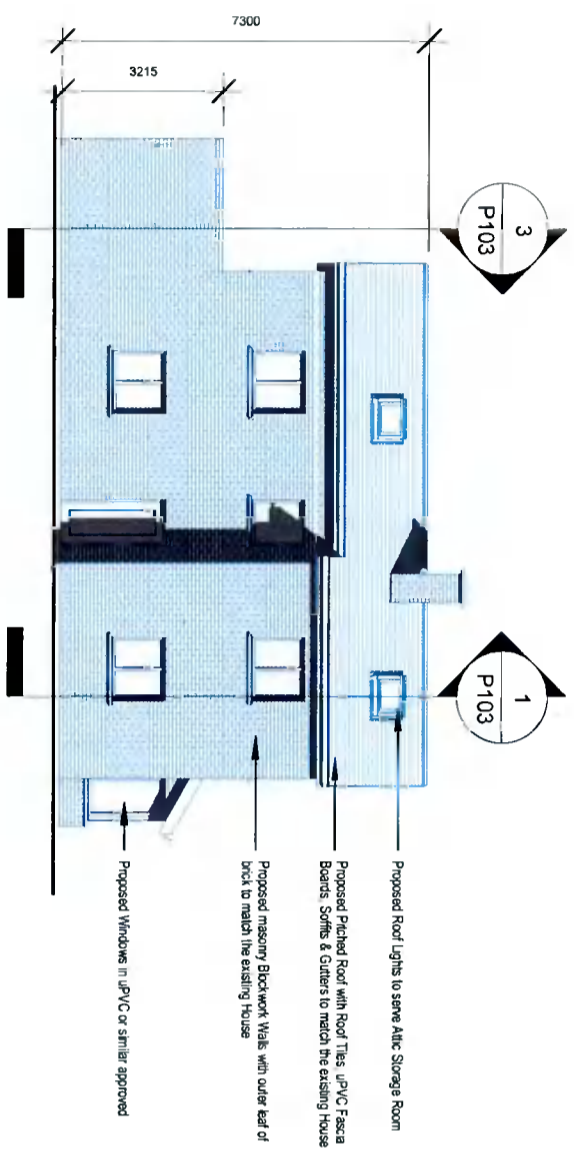

3 South Elevation Proposed  
1 : 150

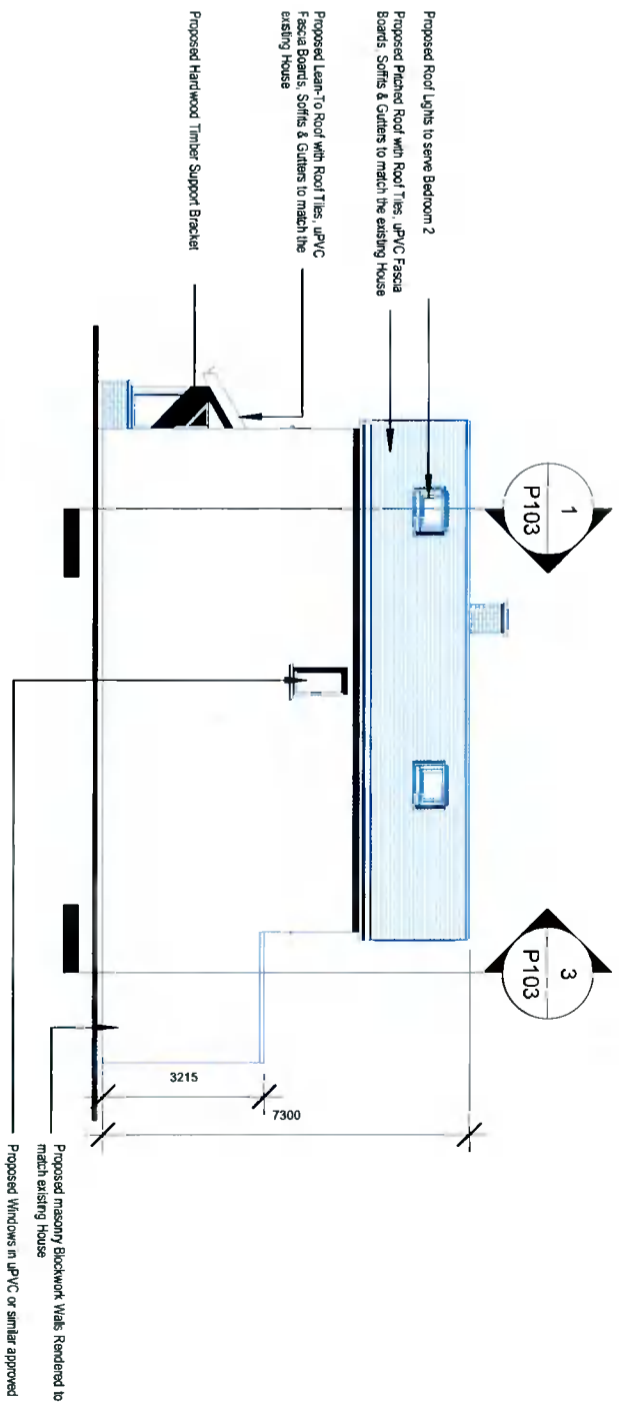

4 North Elevation Proposed  
1 : 150

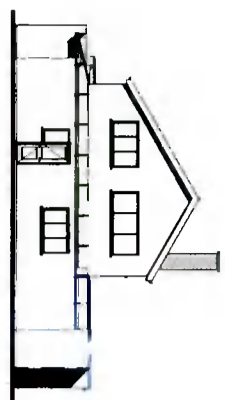

5 West Elevation Demolition  
1 : 300



6 East Elevation Demolition  
1 : 300

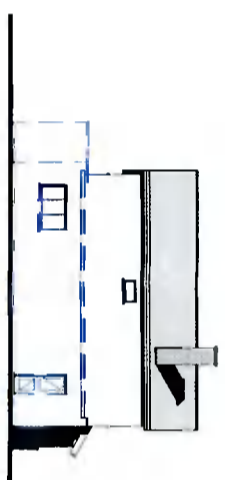

7 South Elevation Demolition  
1 : 300

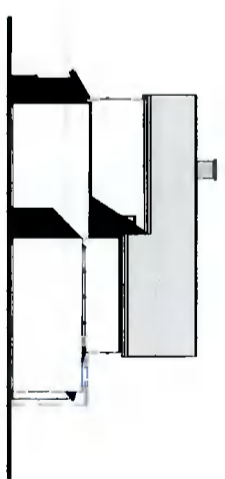

8 North Elevation Demolition  
1 : 300

Elements subject to demolition delineated in Blue

REF.	DATE	Revision

Peter Brennan  
Hayfield House, Knockiyon Road, Templeogue, Dublin 16  
Norm Point

PROJECT: Proposed 2-Storey Dwelling to the side of 1, Goswami Court, Rev 07  
PROJECT NO.: PRJ107  
CLIENT: Carl Furlong & Deirdre Manning  
ADDRESS: 1 Goswami Court, Templeogue Road, Templeogue, D18W FH10  
DRAWN BY: Peter Brennan  
DATE: 04/10/21 SCALE: As Indicated DRG. No. P102  
DRAWING: Elevations Proposed  
DO NOT SCALE FROM DRAWING STATUS: Planning