

3  
1 : 150  
Contiguous Elevations East Existing

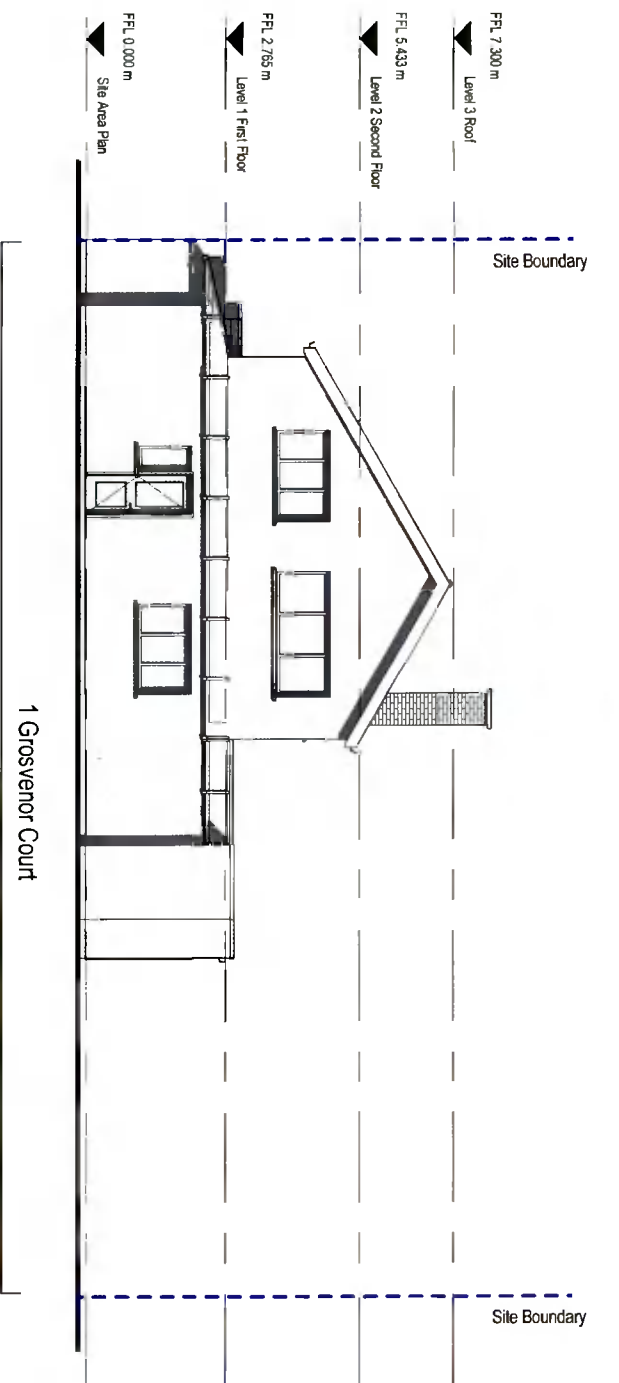

1  
1 : 150  
Contiguous Elevations West Existing

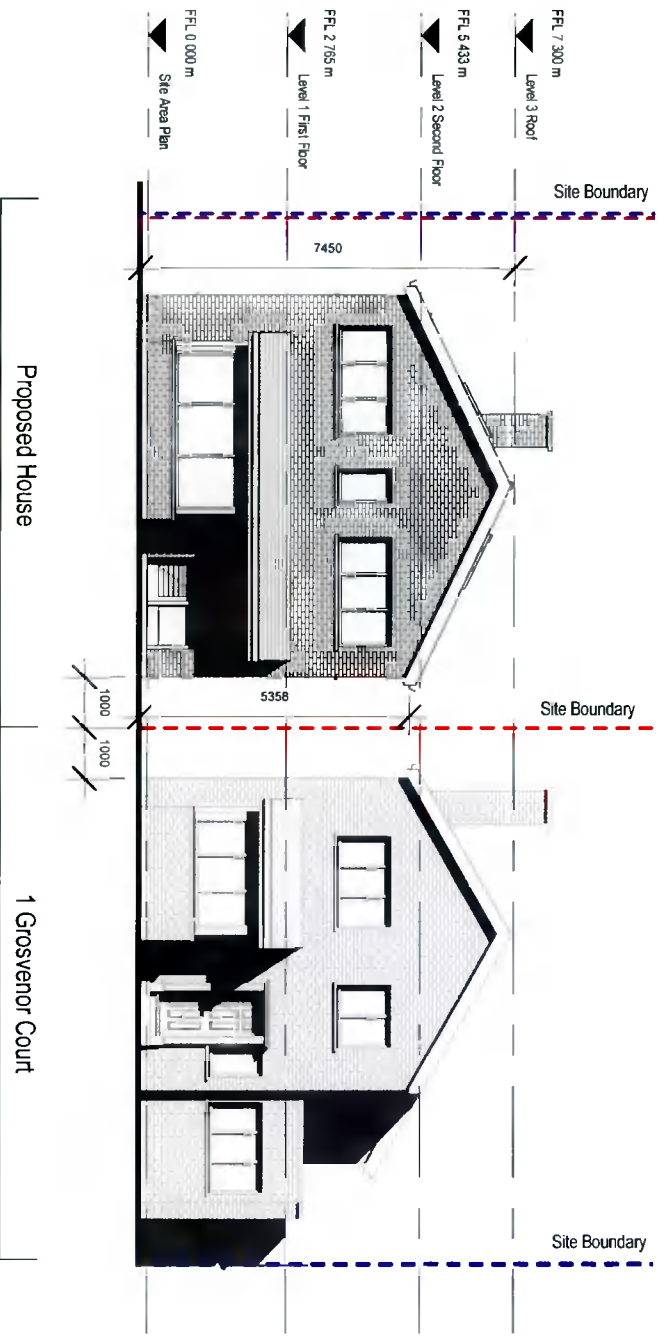

4  
1 : 150  
Contiguous Elevations East Proposed

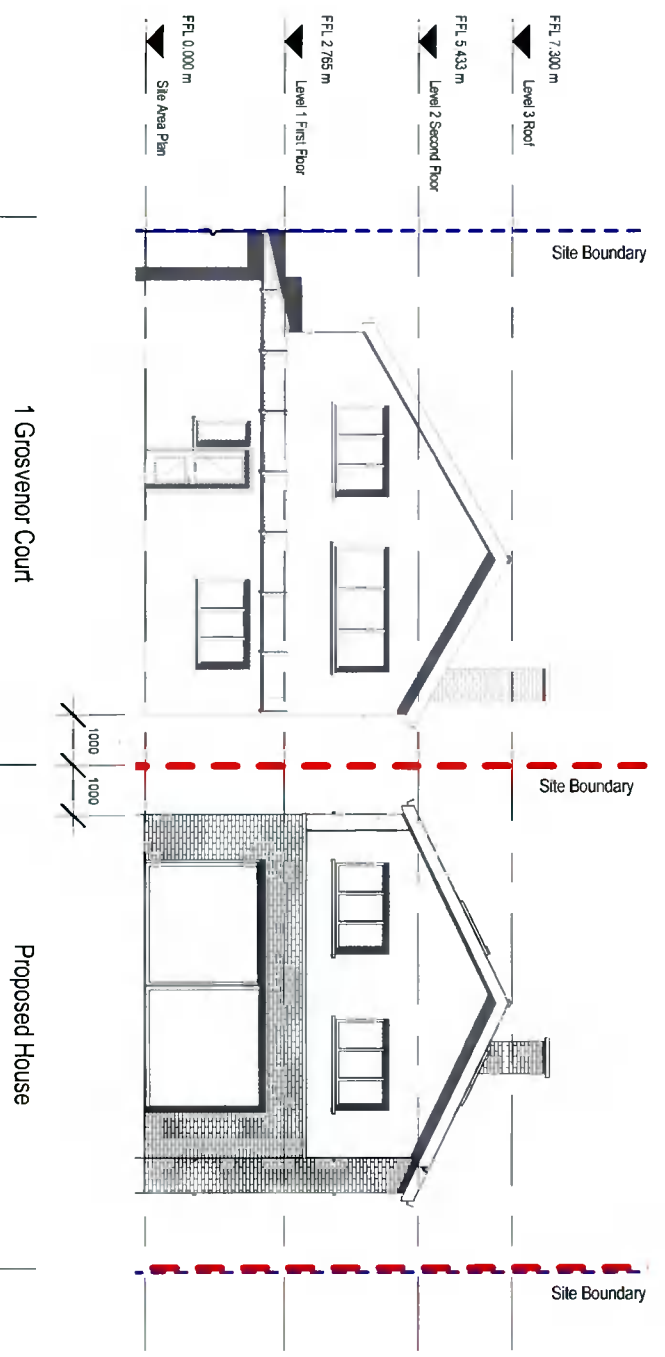

2  
1 : 150  
Contiguous Elevations West Proposed

REF.	DATE	Revision

**Peter Brennan**  
 Hayfield House, Knockiyon Road, Templeogue, Dublin 16  
 Norm Point

PROJECT: Proposed 2-Storey Dwelling to the side of 1 Grosvenor Court, Rev 07  
 PROJECT NO: PRJ107  
 CLIENT: Carl Furlong & Deirdre Manninger  
 ADDRESS: 1 Grosvenor Court, Templeogue Road, Templeogue, D04W FHT10  
 DRAWN BY: Peter Brennan  
 DATE: 04/10/21 SCALE: 1 : 150 DRG. No. P106  
 DRAWING: Contiguous Elevations  
 DO NOT SCALE FROM DRAWING STATUS: Planning