

1 3D View Southeast Existing

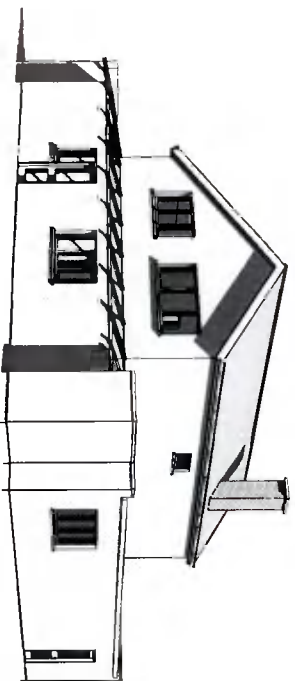

3 3D View Southwest Existing



2 3D View Southeast Proposed

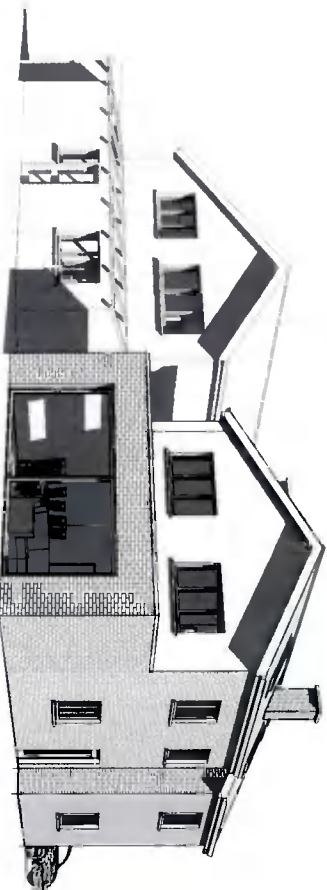

4 3D View Southwest Proposed

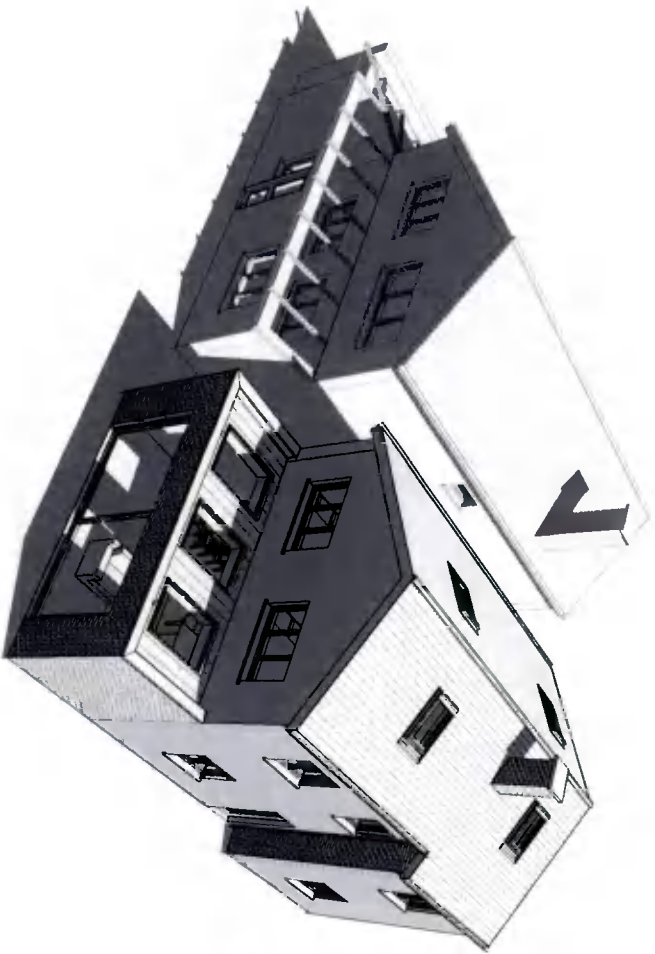

5 3D View Southwest Aerial

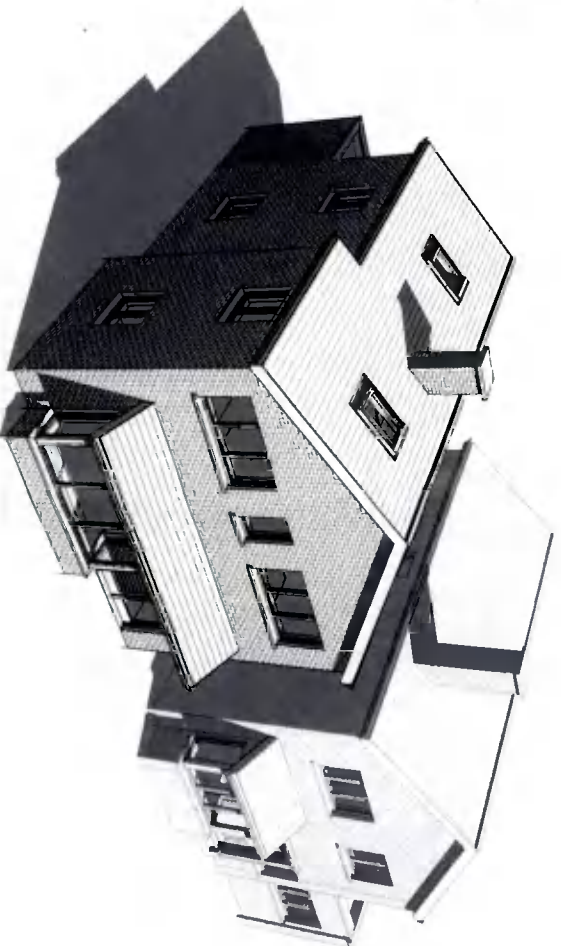

6 3D View Southeast Aerial



7 3D View Northeast

REF.	DATE	Revision
Peter Brennan Hayfield House, Knockiyon Road, Templeogue, Dublin 16 Norm Point		
PROJECT: Proposed 2 Storey Dwelling to the side of 1 Grosvenor Court, Rev 07		
PROJECT NO.: PRJ107		
CLIENT: Carl Furlong & Deirdre Manning		
ADDRESS: 1 Grosvenor Court, Templeogue Road, Templeogue, D18 FH10		
DRAWN BY: Peter Brennan		
DATE: 04/10/21 SCALE: DRG. No. P108		
DRAWING: 3D Perspective Views		
DO NOT SCALE FROM DRAWING STATUS: Planning		