

1 East Elevation Proposed
1 : 150

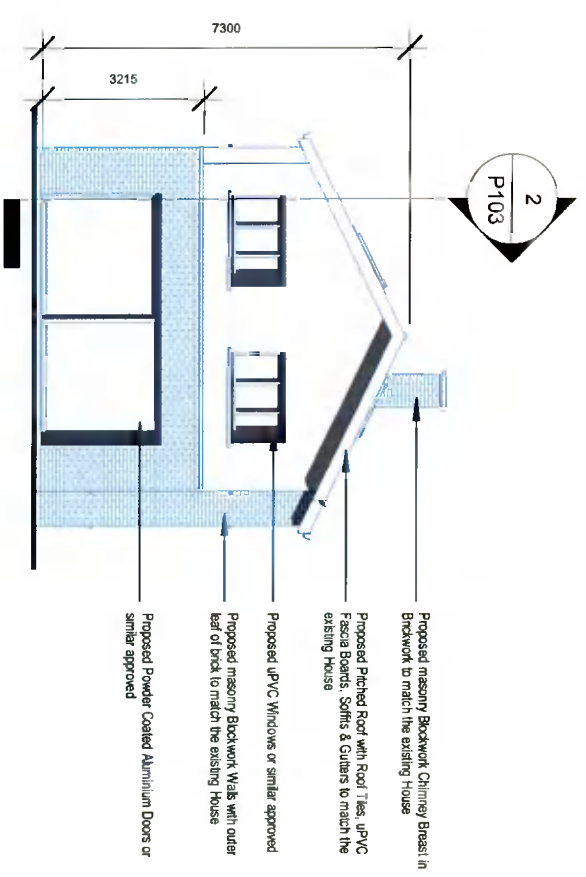

2 West Elevation Proposed
1 : 150

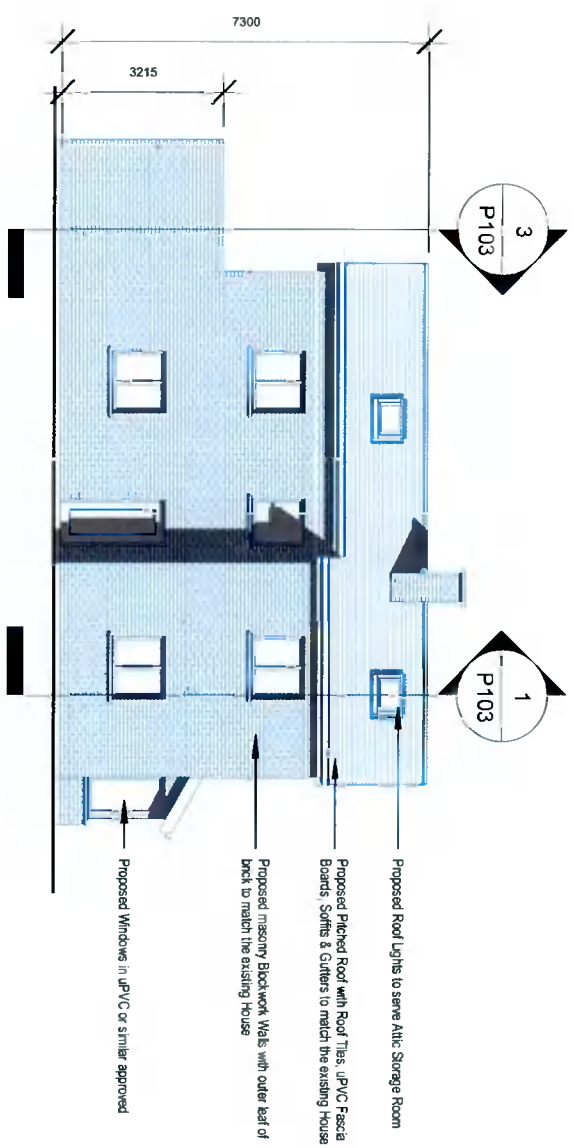

3 South Elevation Proposed
1 : 150

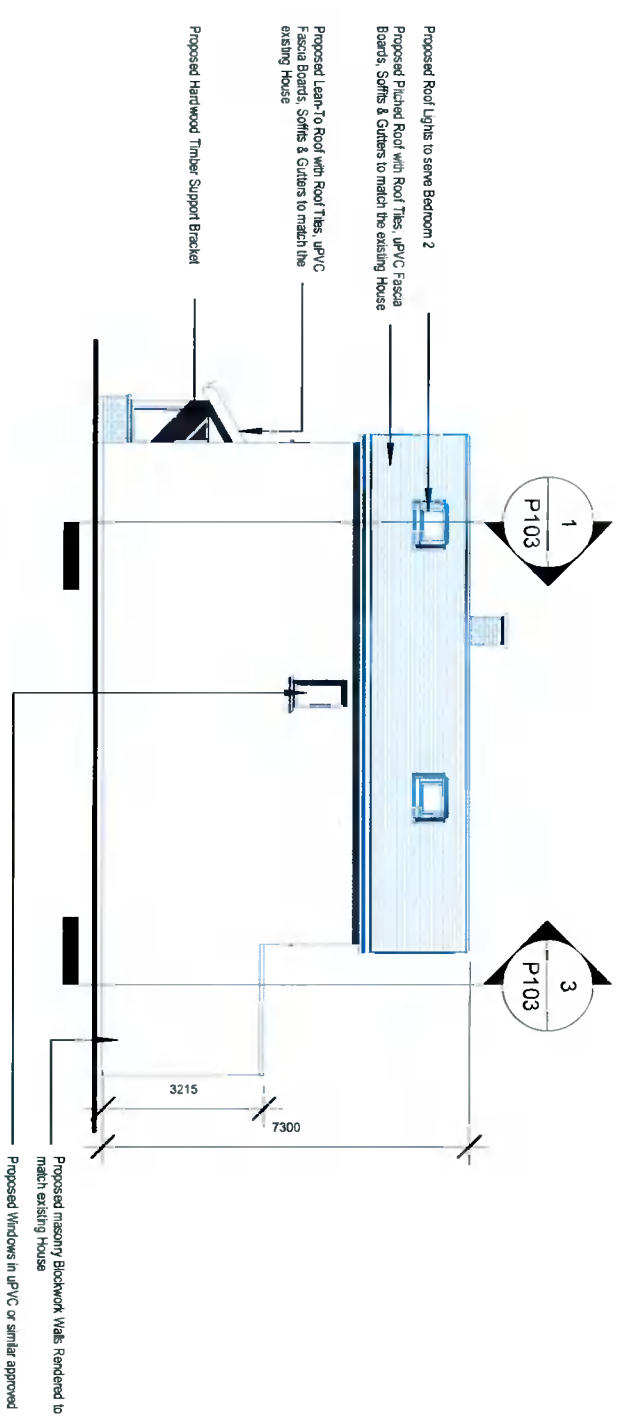

4 North Elevation Proposed
1 : 150



5 West Elevation Demolition
1 : 300



6 East Elevation Demolition
1 : 300

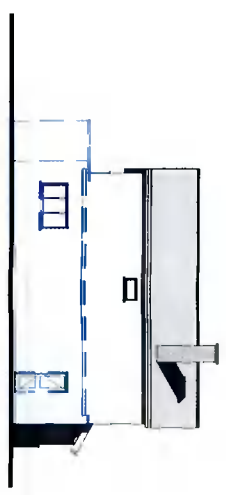

7 South Elevation Demolition
1 : 300



8 North Elevation Demolition
1 : 300

Elements subject to demolition delineated in Blue

REF.	DATE	Revision

Peter Brennan
Hayfield House, Knocklyon Road, Templeogue, Dublin 16
North Point

PROJECT: Proposed 2-Storey Dwelling to the side of 1 Governor Court, Rev 07
PROJECT NO: PRJ107
CLIENT: Carl Furlong & Deirdre Manning
ADDRESS: 1 Grosvenor Court, Templeville Road, Templeogue, D6W FH10
DRAWN BY: Peter Brennan
DATE: 04/10/21 SCALE: As indicated DRG. No. P102
DRAWING: Elevations Proposed
DO NOT SCALE FROM DRAWING STATUS: Planning

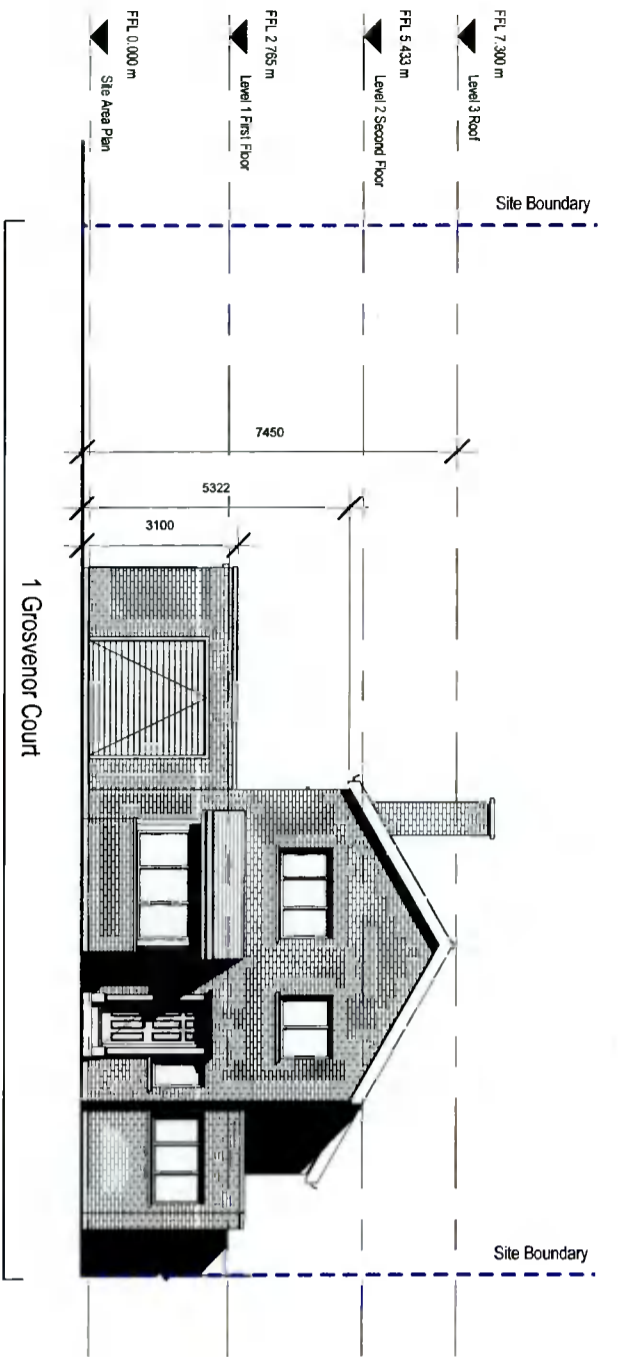

3 Contiguous Elevations East Existing
1 : 150

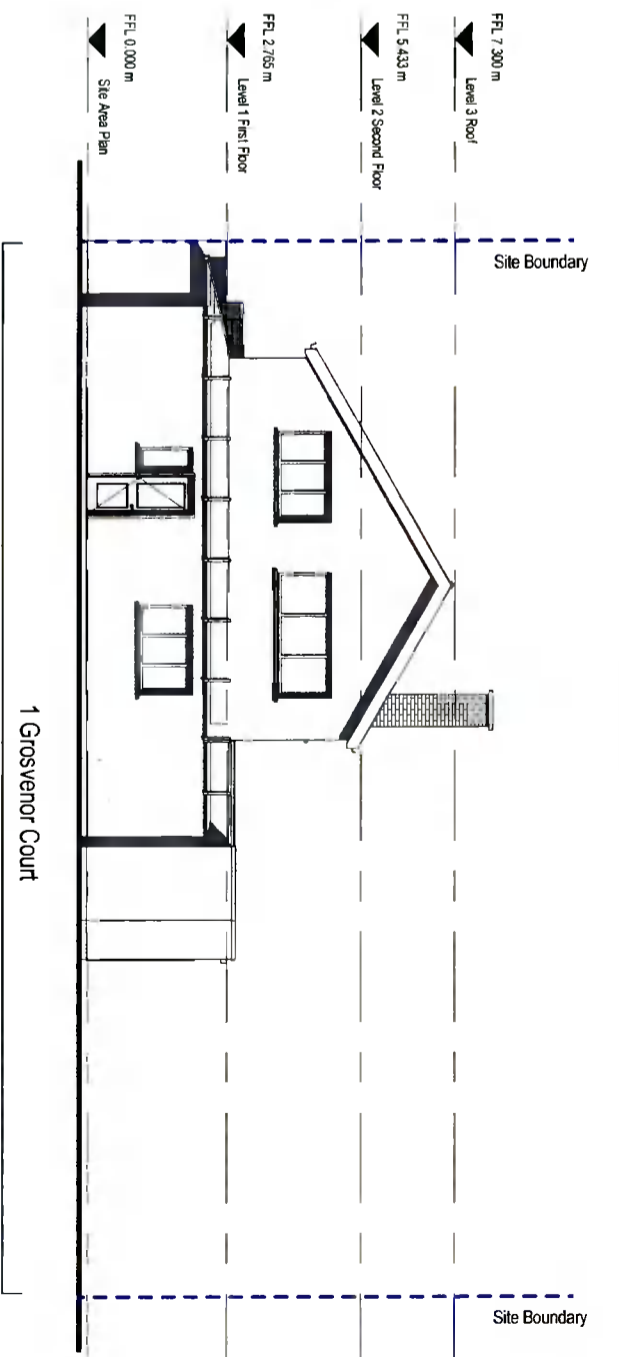

1 Contiguous Elevations West Existing
1 : 150

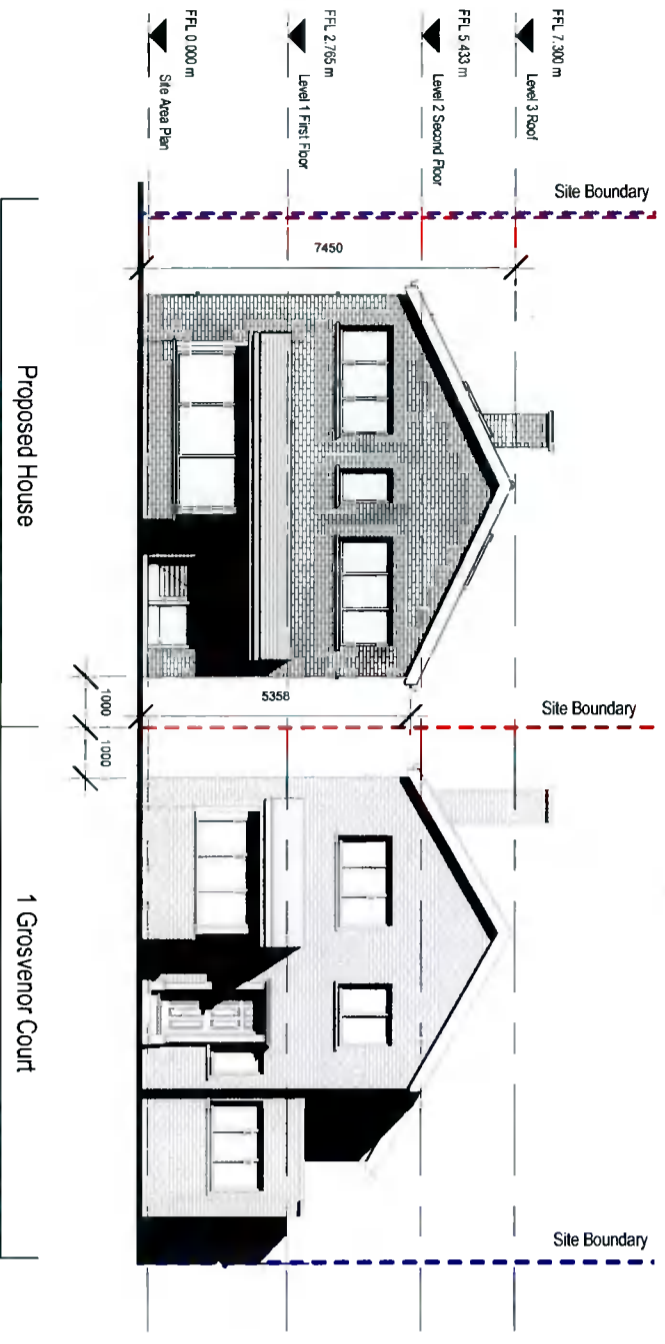

4 Contiguous Elevations East Proposed
1 : 150

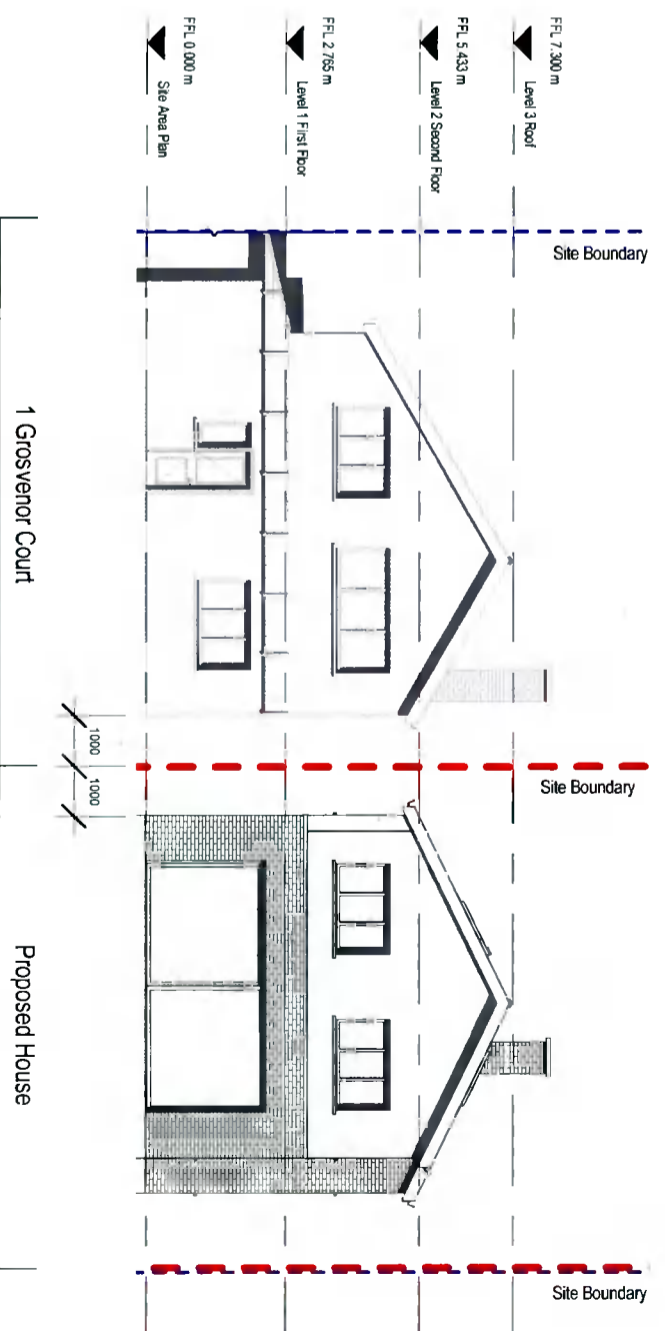

2 Contiguous Elevations West Proposed
1 : 150

REF.	DATE	Revision

Peter Brennan
 Hayfield House, Knockiyon Road, Templeogue, Dublin 16
 North Point

PROJECT: Proposed 2-Storey Dwelling to the side of 1 Grosvenor Court_Rev_07
 PROJECT NO.: PRJ107
 CLIENT: Carl Furlong & Deirdre Manninger
 ADDRESS: 1 Grosvenor Court, Templeogue Road, Templeogue, DBW FH10
 DRAWN BY: Peter Brennan
 DATE: 04/10/21 SCALE: 1 : 150 DRG. No. P106
 DRAWING: Contiguous Elevations
 DO NOT SCALE FROM DRAWING STATUS: Planning