

Ground Floor & Site Plan scale 1:100

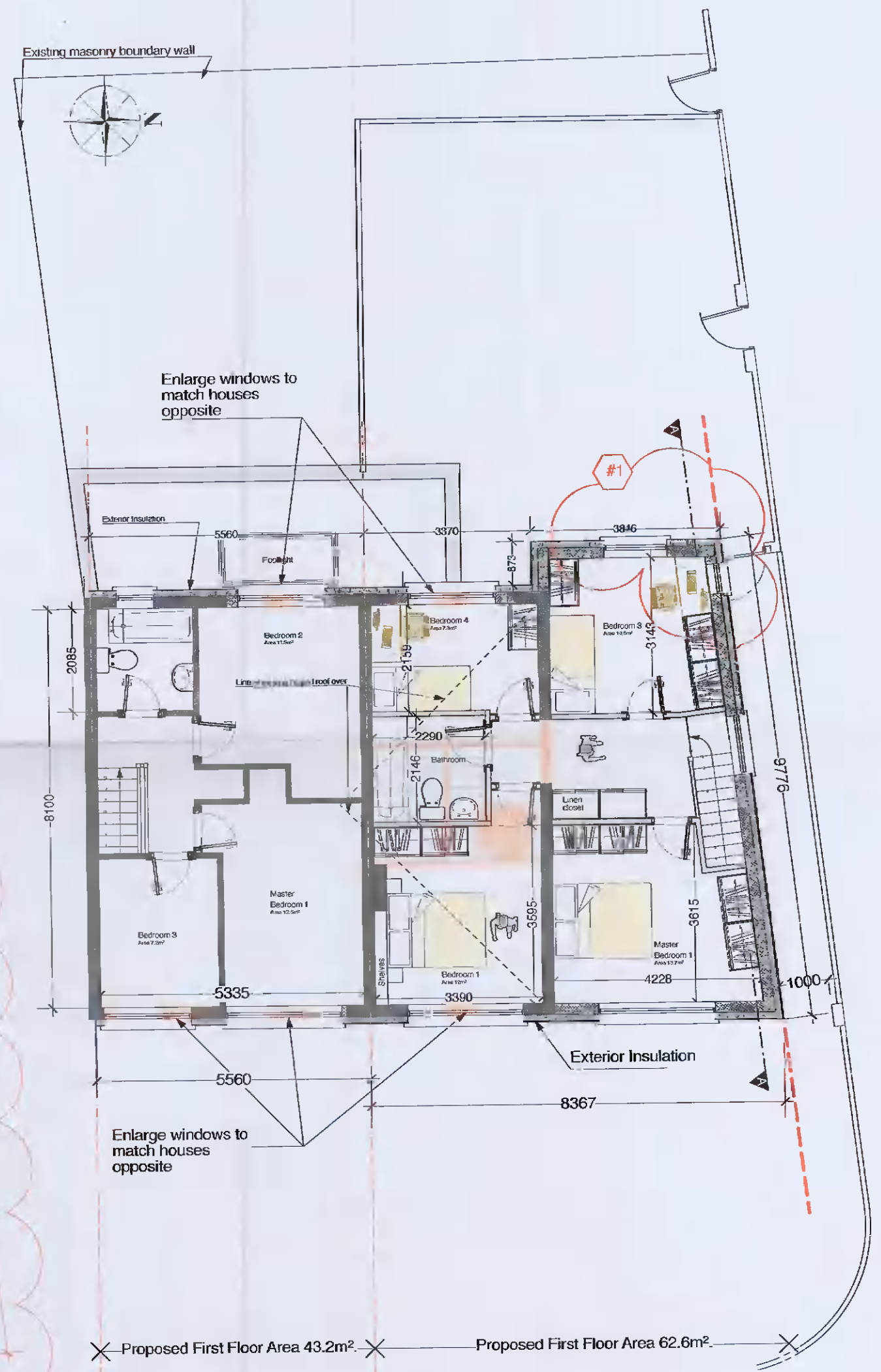

First Floor Plan scale 1:100

- Existing retained
- Demolished
- New Walls
- New internal partitions
- Storm water drain
- Foul Drain

Revisions: 1, Revised Site Layout reappportioning Rear Amenity Areas for each Dwelling; additional windows to Gable Elevation, revised Boundary wall to Laburnum Walk; Car parking layout to Front (11.10.2021).

18.10.2021

**RIAI**  
Practice Member  
2021

**G3**  
Practice Accredited in Conservation



**modarchitect.ie**  
53 Georges Street Lower, Dún Laoghaire Condae Átha Cliath A96 X7K2 T 087 247 6502

Project: **Proposed Alterations @ 27 Elderwood Road for Jean & John Harrington**

Title: **Floor & Site Plans**

Scale: **1:100** | Drawn by: **M. Harrington** | Date: **Feb. 2021** | Revision: **#1**

drawing number: **2030/101**

© Copyright: This drawing or design may not be reproduced without permission.

Do not scale from this Drawing. Use figured dimensions only. All dimensions to be checked on site. This drawing is to be read in conjunction with all relevant specifications. In the event of any discrepancy between the Architects and the other Consultants drawings the Contractor is to inform the Architects immediately.