

NOTES:  
 MODIFY EXISTING ROOF STRUCTURE TO FACILITATE ACCESS INTO EXISTING ATTIC SPACE AND CONVERSION OF EXISTING ATTIC SPACE FOR STORAGE PURPOSES.  
 ROOF TILES LAID ON 50x25 BATTENS LAID OVER UNTEARABLE ROOFING FELT.  
 FELT TO RUN OUT OVER FILLET PIECE AND INTO PVC GUTTER  
 ROOF TRUSS RAFTERS 150x50mm @400 C.C. ON 100x75 WALL PLATES SUPPORT WITH 175x75 PURLINS AND 150x50 HANGERS & TIES TO COMPLY WITH I.S. 193

NOTE:  
 EXISTING WATER TANK AND SERVICES TO BE RELOCATED

FLAT ROOF LAID TO FALL 1-80.  
 ROOF TRUSS RAFTERS 150x50mm @400 C.C. ON 100x75 WALL PLATES

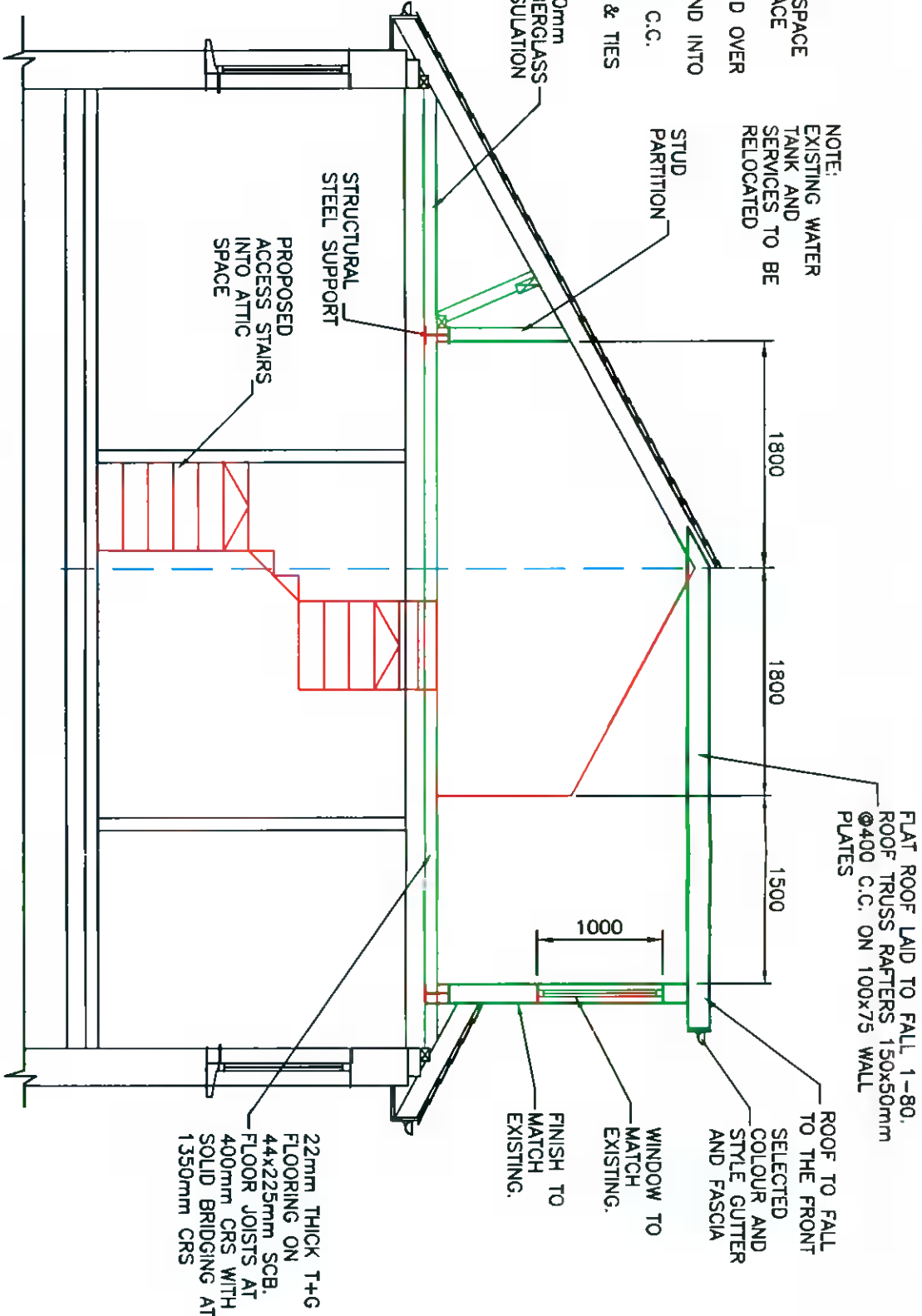

**SECTION VIEW SHOWING PROPOSED ATTIC CONVERSION**

**TYPICAL WINDOW DETAIL**

**TYPICAL SUPPORT DETAIL**

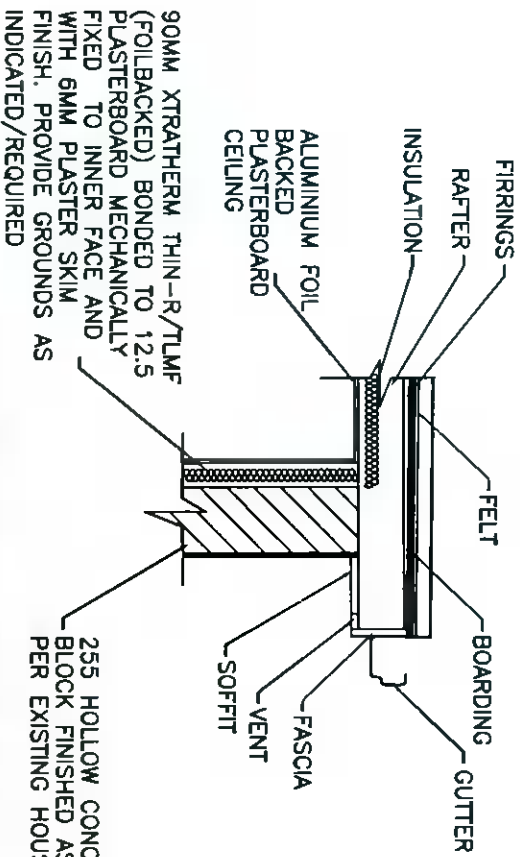
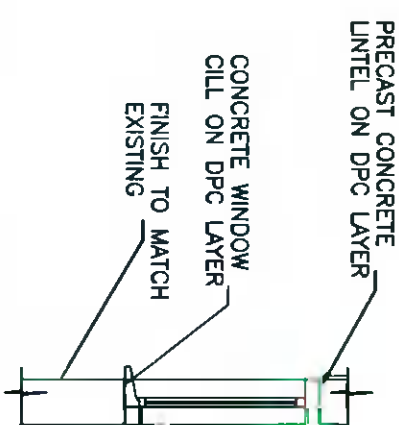
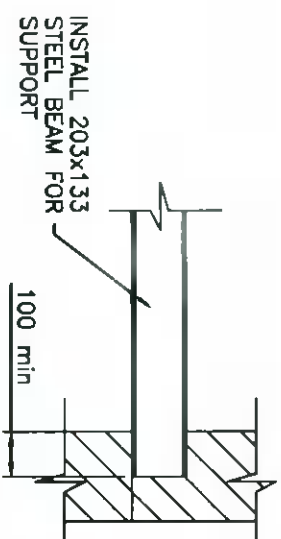

**TYPICAL FLAT ROOF DETAIL**



The information contained in this drawing is confidential and must not be divulged to any third party without the written consent of Abes Design Services.



38 Larkfield Avenue  
 Lucan  
 Co. Dublin

24 St Anthony's Crescent,  
 Greenhills, Dublin 12,  
 D12 N8P2

**PROPOSED SECTIONS AND DETAILS**

DRAWN	JOHN FORBES , 38 LARKFIELD AVE. , LUCAN, CO. DUBLIN
DATE	Sept 2021
SCALE	1:50 @ A3
Sean O'Connor and Georgina Leonard	
<b>AC - 11</b>	