

Existing First Floor Plan
Scale: 1:100 @ A3

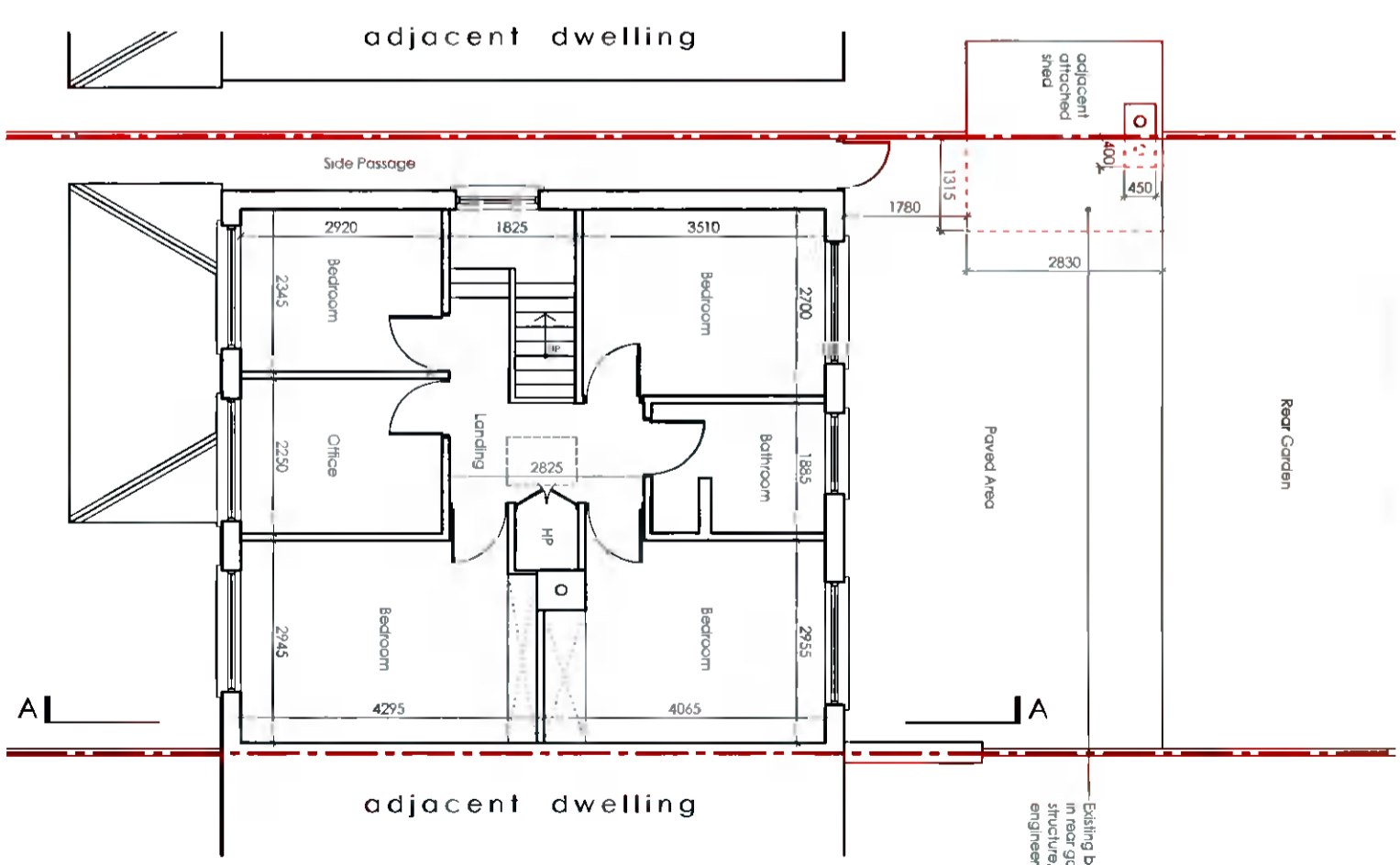

Proposed First Floor Plan
Scale: 1:100 @ A3

Existing boiler house/utility & chimney in rear garden abutting neighbouring structure, to be demolished to engineers spec. (shown dashed red)

Client
Christina & Aidan Meade
13 Glendown Court,
Templeogue, Dublin 6W,
D6W HN30



Chartered Institute of
Architectural Technologists

Revisions

STATUS OF DRAWING

PLANNING DRAWING

notes

JOE FALLON DESIGN
ARCHITECTURE
1st Floor, 6 Mark Street, Dúnshin, Dublin 14
1A Ryland Street, Sandlodge, Enniskerry, Co. Wick
P: 01-5143444
M: 087-2566808
P: 053-9377433

A3

project Proposed Alterations @ 13 Glendown Court
drawing First Floor Plans
job no. 21042 **scale** As Shown **date** Oct 21 **drawn by** DOM **checked** LK
dwg no. 21042-PP-04

All work to be carried out in accordance with the current Building Regulations and Technical Guidance Documents. These documents take precedence over any dimensions / notes / specifications on these drawings. The contractor / client is to make a thorough inspection of the site and make themselves fully aware of any peculiarities pertaining there to. The contractor is entirely responsible for the proper setting out of works on site. Written dimensions are to be used in preference to scaling. **Contractor / client is to check all dimensions prior to planning stage / construction. Any discrepancies to be reported before work is in hand.** Contractor is deemed to have included for everything required to finish off project to a satisfactory condition though not specifically described on drawings. All work to be supervised and signed off by suitably qualified persons with up-to-date insurance and proper Health and Safety. All drainage works to comply with Local Authority Regulations - If in doubt contact Authority. All works must be carried out using proper materials that are fit for the use for which they are intended and for the conditions in which they are to be used; if in doubt, refer to the harmonised technical specifications. All materials and products to be fitted as per manufacturers instructions.