

Proposed floor Area = 103.652 m<sup>2</sup>

Proposed - Ground Floor 1:100

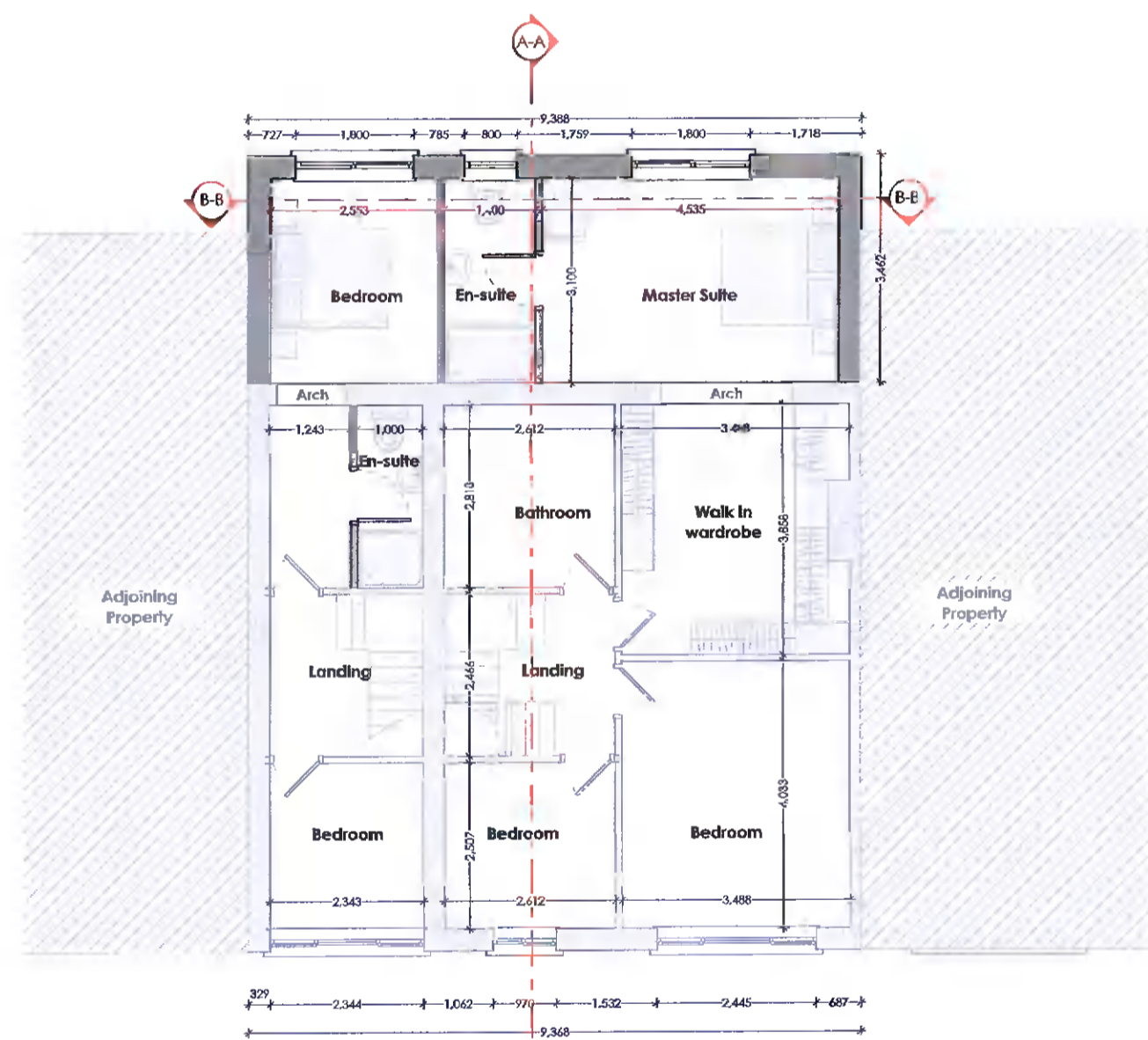

Proposed floor Area = 100.808 m<sup>2</sup>

Proposed - First Floor 1:100

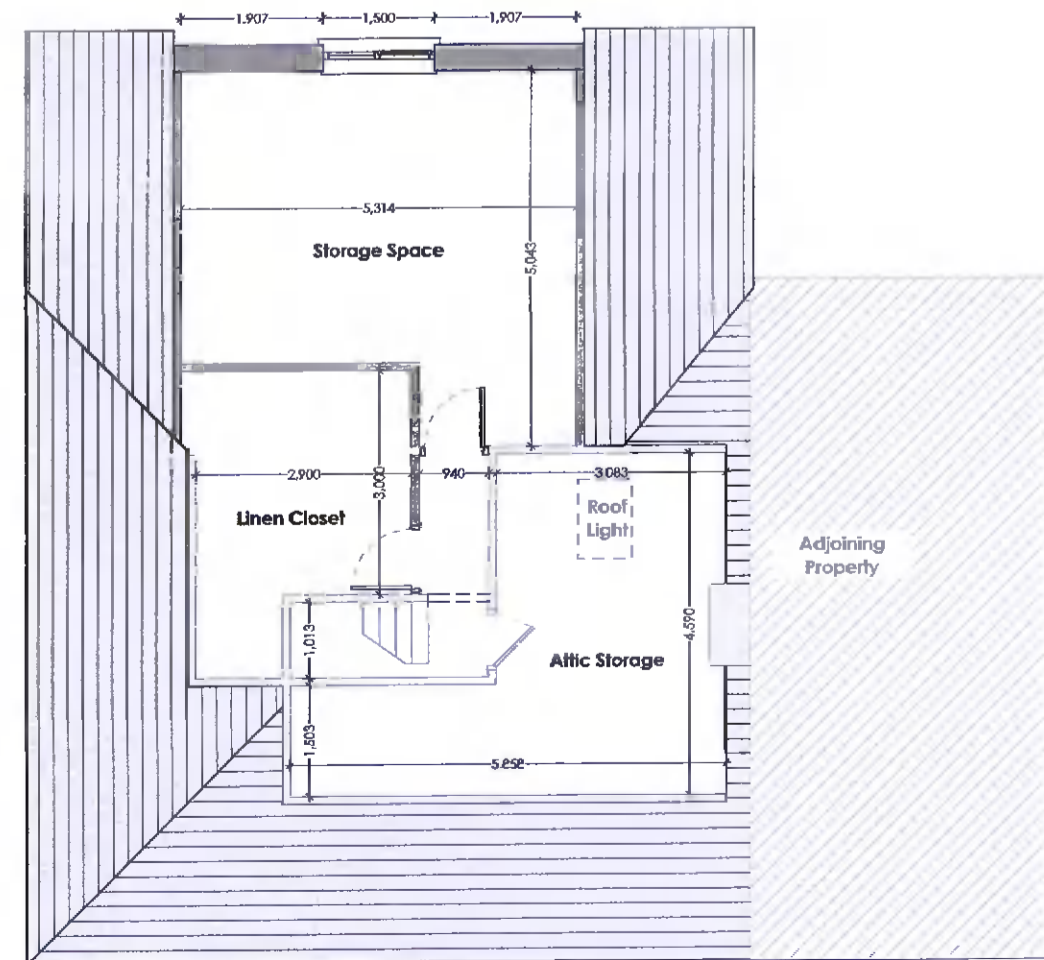

Proposed floor Area = 57.974 m<sup>2</sup>

Proposed - Attic Space 1:100



Proposed - Northwest Elevation 1:100

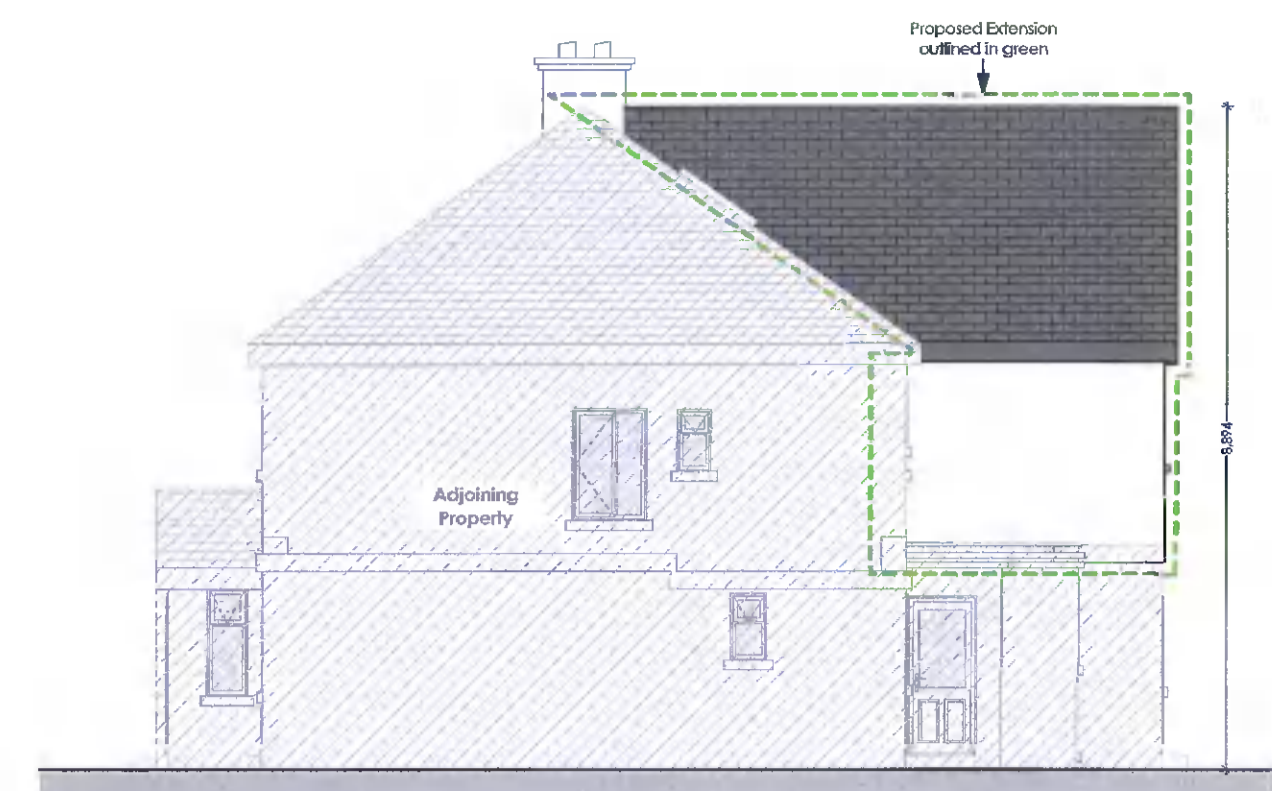

Proposed - Southwest Elevation 1:100



Proposed - Southeast Elevation 1:100

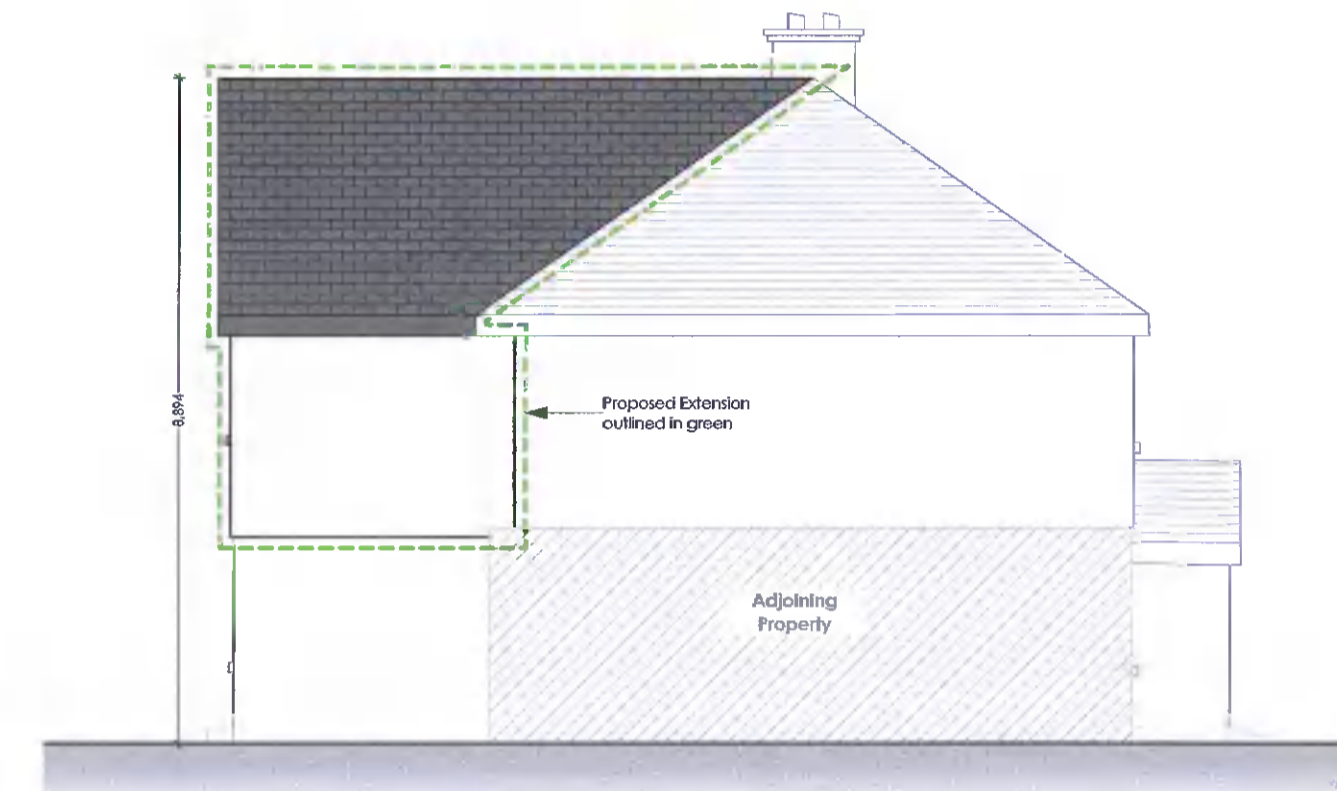

Proposed - Northeast Elevation 1:100

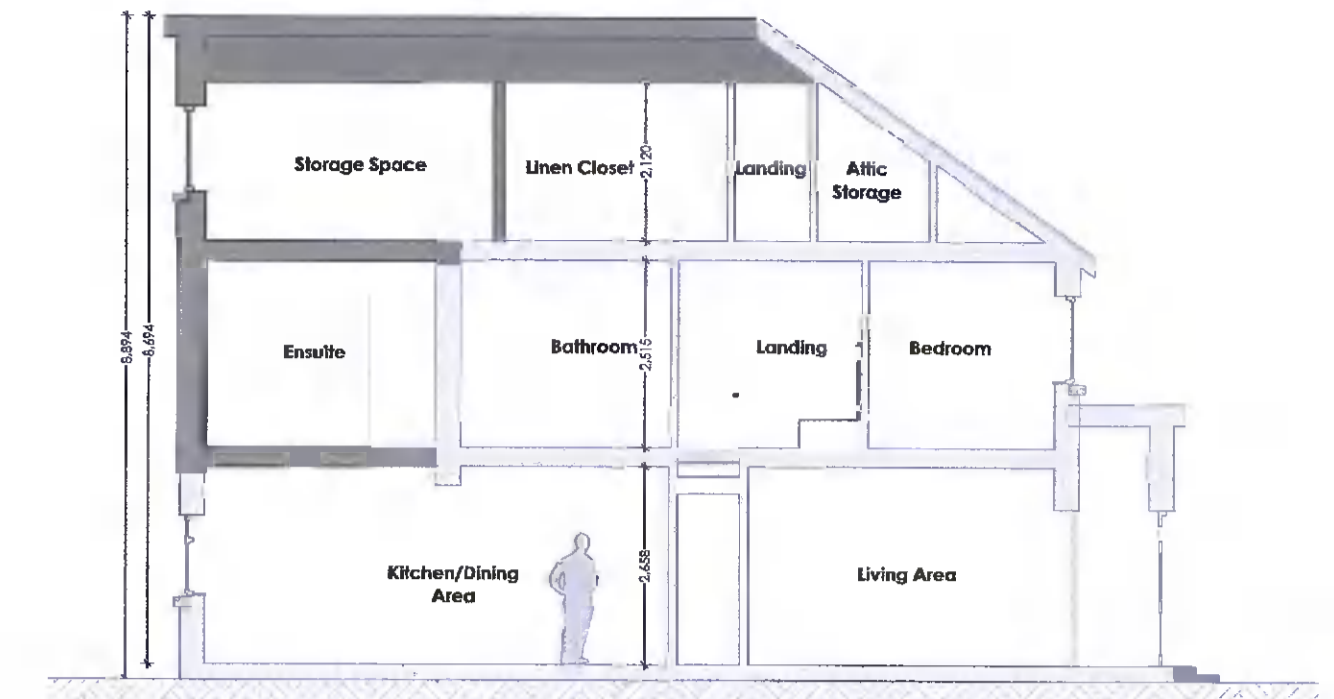

Proposed - Cross Section A-A 1:100

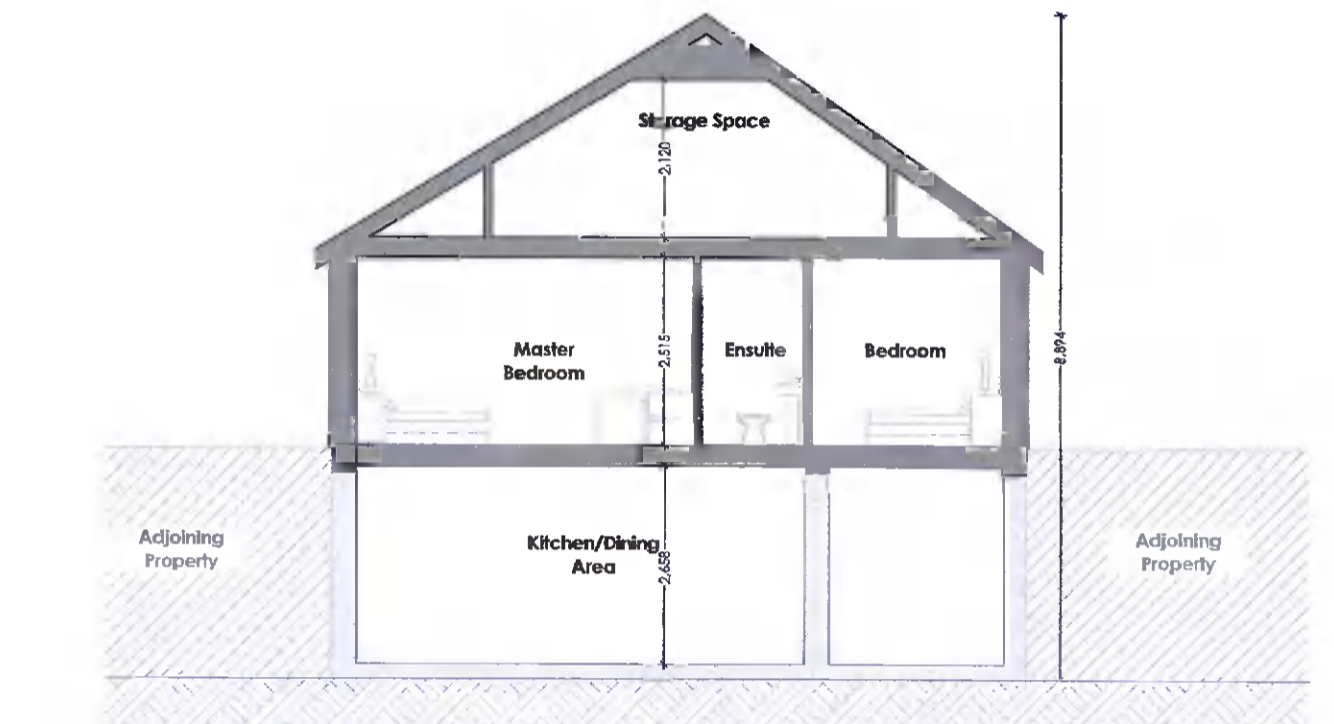

Proposed - Cross Section B-B 1:100

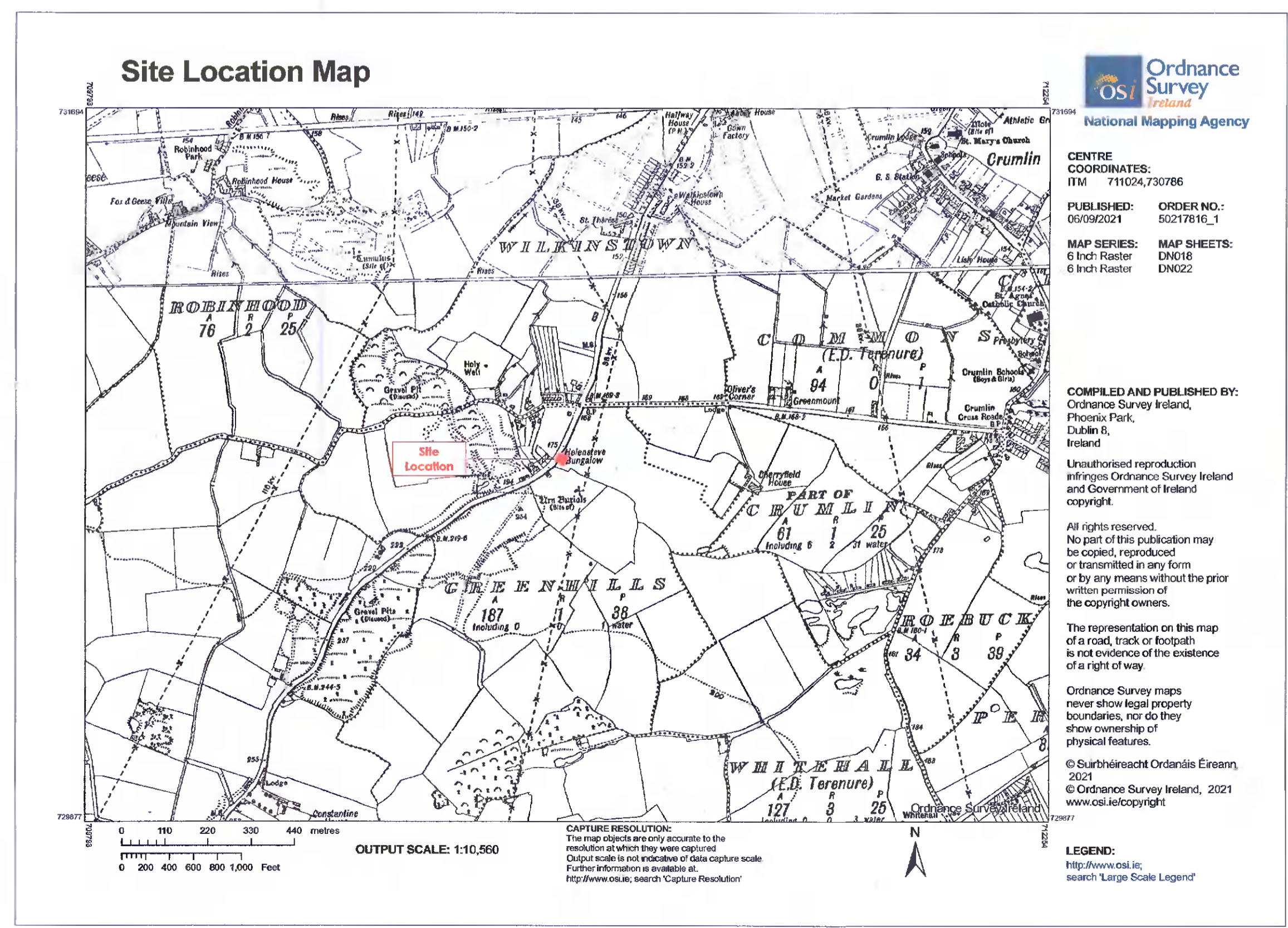

OS Map 10560 1:10560

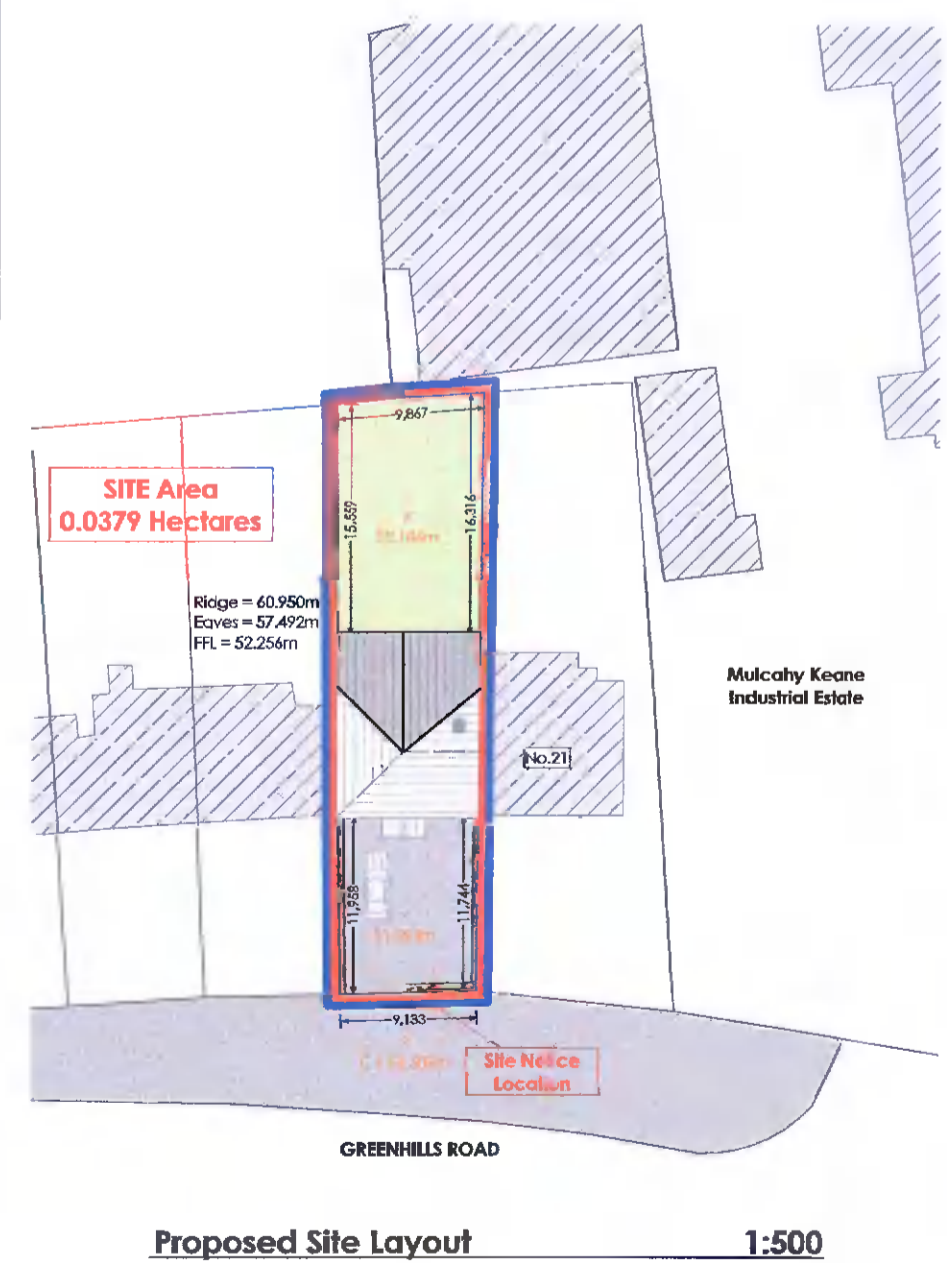

Proposed Site Layout 1:500

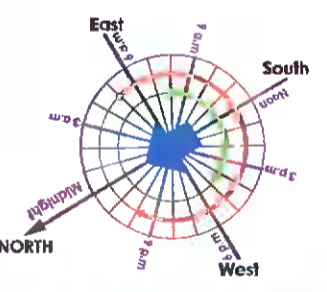

[www.sbassociates.ie](http://www.sbassociates.ie)  
info@sbassociates.ie

**Simon Beale + Associates**  
Registered Architects

**HEAD OFFICE:**  
The Old School House, Casement St.  
Ballinacorney, Co. Mayo, F26 N9Y4  
Tel: +353 91 691 110

**ROSCOMMON:**  
Williamstown House, Williamstown Rd.  
Castlerea, Co. Roscommon, F45 XF79  
Tel: +353 9496 2555

**DUBLIN:**  
The Mill, Lower Main Street  
Lucan, Co. Dublin, K78 R8N2  
Tel: +353 1 629 9636

**LONDON:**  
Unit 31, Abbots Business Park,  
Primrose Hill, Kings Langley, WD4 8FR  
Tel: +44 20 8974 2001

**Client:** Ping Shi

**Project:** Proposed Extension

**Site Address:** 19 Greenhills Road, Dublin 12

**Drawing No:** 20-191-A-P-1001

**Drawing Title:** Proposed Plans, Elevations & Sections

**Date:** 4 October 2021

**Drawing Scale:** As Shown @ A1

**Drawing Status:** PLANNING PURPOSES ONLY