

Existing - Ground Floor 1:100

Existing Floor Area = 103.552 m<sup>2</sup>

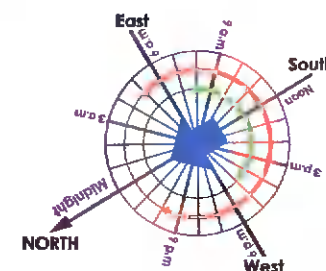

Existing - Northwest Elevation 1:100

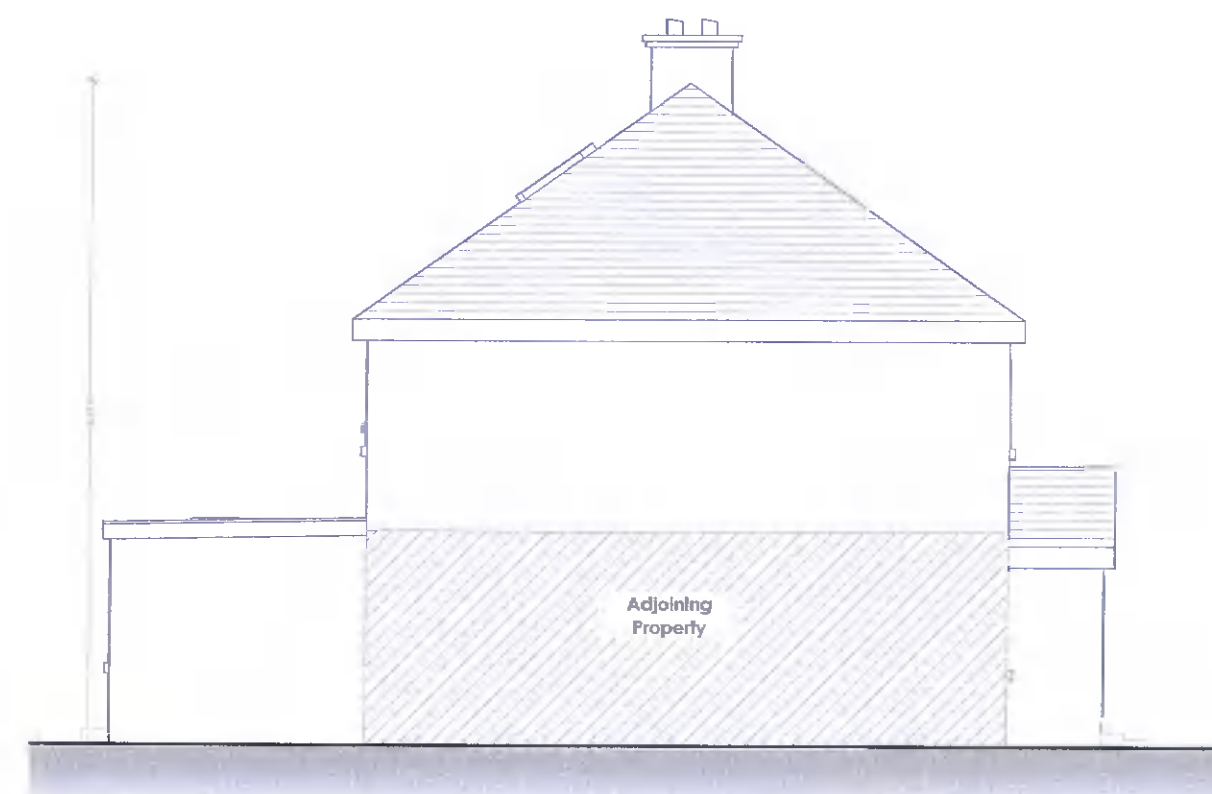

Existing - Northeast Elevation 1:100

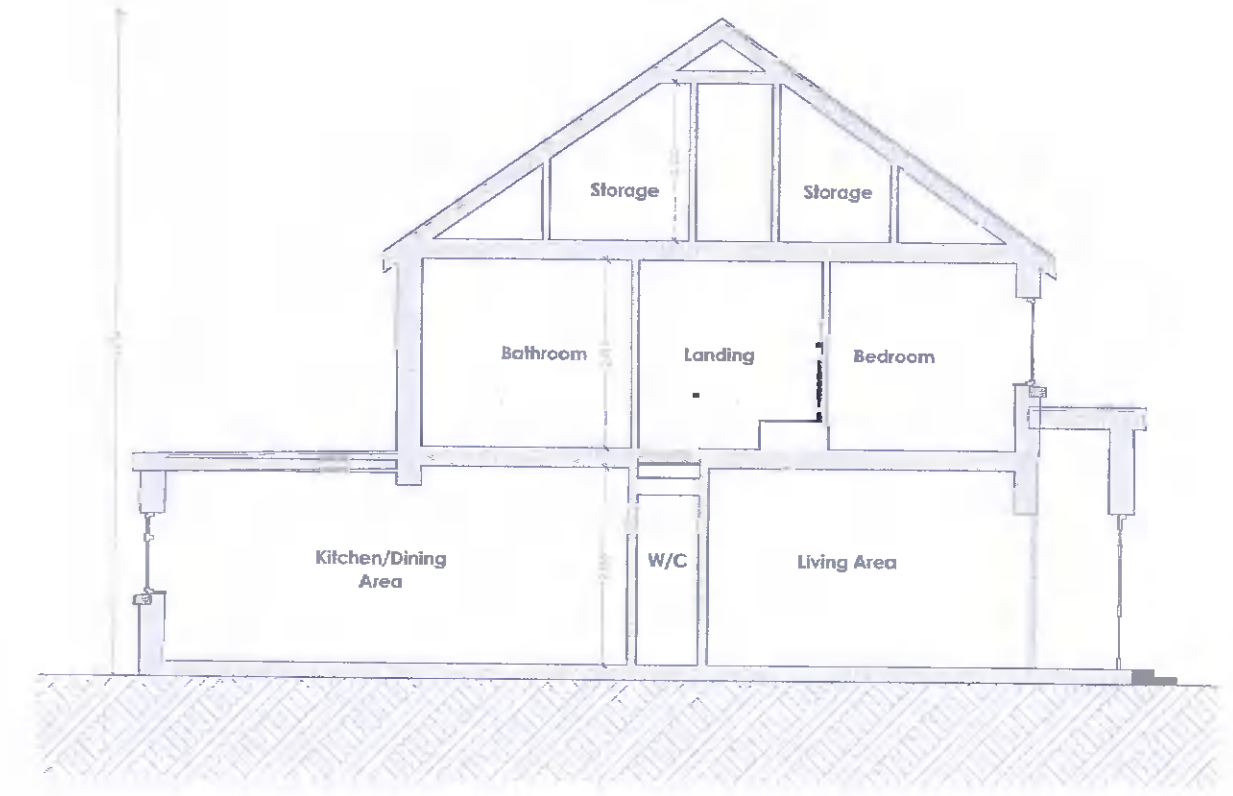

Existing - Cross Section A-A 1:100



Existing - Southeast Elevation 1:100



Existing - Southwest Elevation 1:100



Existing - First Floor 1:100

Existing Floor Area = 70.704 m<sup>2</sup>

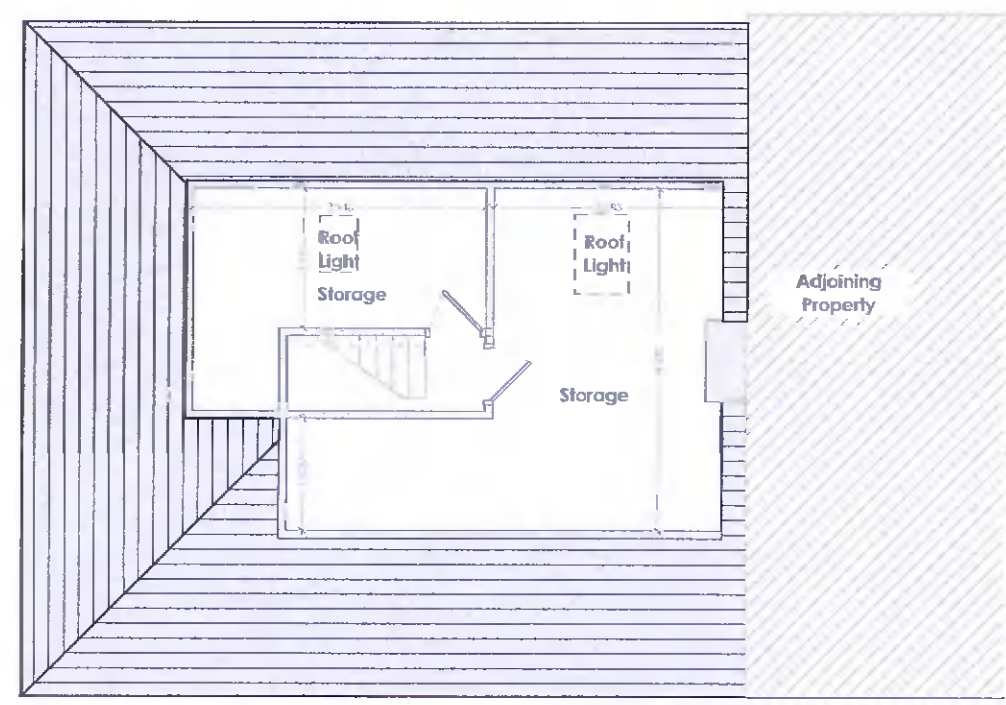

Existing - Attic Space 1:100

Existing Floor Area = 30.647 m<sup>2</sup>

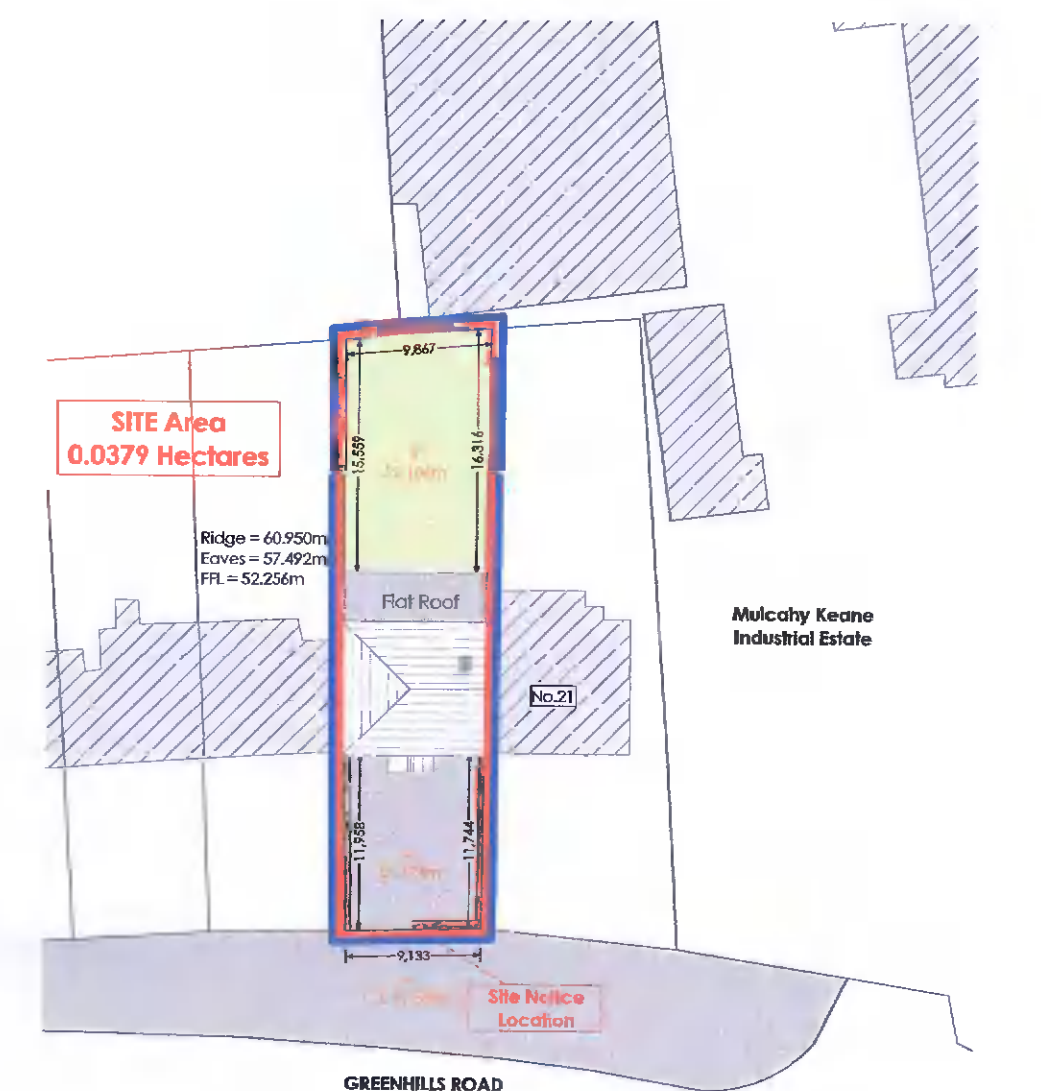

Existing Site Layout 1:500

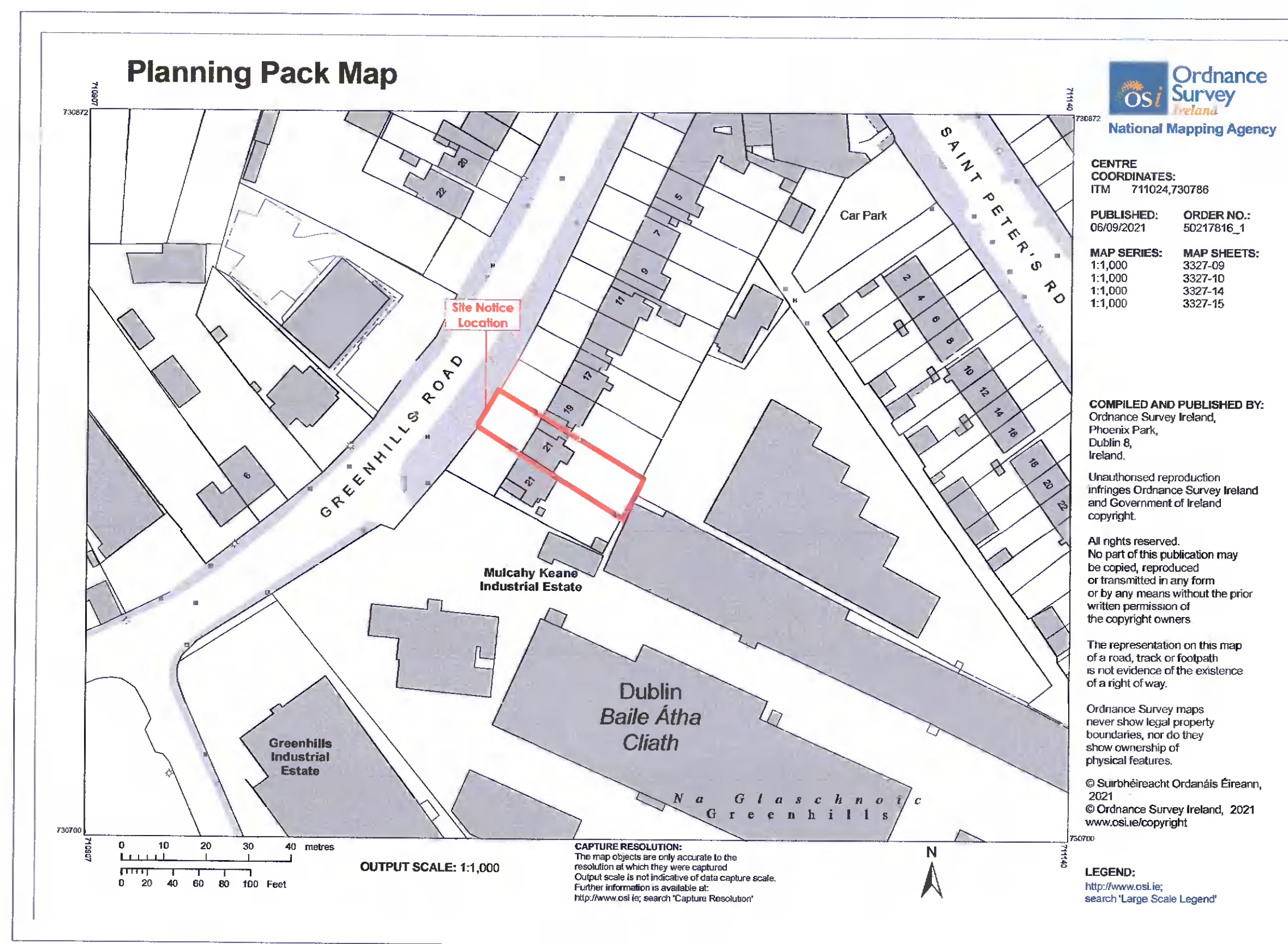
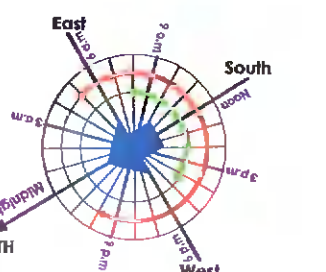

Planning Pack Map



**CENTRE COORDINATES:**  
ITM 711024,730786  
**PUBLISHED:** 05/09/2021  
**ORDER NO.:** 50217816\_1  
**MAP SERIES:** 1:1,000  
**MAP SHEETS:** 3327-09, 3327-10, 3327-14, 3327-15

**COMPILED AND PUBLISHED BY:**  
Ordnance Survey Ireland,  
Phoenix Park,  
Dublin 8,  
Ireland.  
Unauthorized reproduction  
infringes Ordnance Survey Ireland  
and Government of Ireland  
copyright.  
All rights reserved.  
No part of this publication may  
be copied, reproduced or  
transmitted in any form  
or by any means without the prior  
written permission of the  
copyright owners.  
The representation on this map  
of a road, track or footpath is  
not evidence of the existence  
of a right of way.

Ordnance Survey maps  
never show legal property  
boundaries, nor do they  
show ownership of  
physical features.  
© Saibhéiríocht Ordnála Éireann,  
2021  
© Ordnance Survey Ireland, 2021  
www.os.ie/copyright

**LEGEND:**  
http://www.os.ie  
search 'Large Scale Legend'

**CAPTURE RESOLUTION:**  
The map objects are only accurate to the  
resolution at which they were captured.  
Output scale is not indicative of data capture scale.  
Further information is available at:  
http://www.os.ie/search 'Caption Resolution'

OS Map 1000 1:1000

**www.sbasociates.ie**  
info@sbasociates.ie

**SB** **Simon Beale + Associates**  
Registered Architects

**HEAD OFFICE**  
The Old School House, Casement St.,  
Ballylinch, Co. Mayo, F19 N294  
Tel: +353 96 6000

**ROSCOMMON**  
Rathmoun House, Williamstown Rd.,  
Castleside, Co. Roscommon, F45 XF 79  
Tel: +353 9496 25952

**DUBLIN**  
The Mall, Lower Main Street,  
Lucan, Co. Dublin, K78 P8N2  
Tel: +353 1 662 9636

**LONDON**  
Unit 1, All Saints Business Park,  
Primrose Hill, Kings Langley, WD4 8FR  
Tel: +44 20 9004 2001

**TERMS & CONDITIONS OF DRAWING:**  
1. This drawing, the design and the contents contained therein are copyright ©, all rights reserved. No part thereof may be copied or reproduced partially or wholly in any form whatsoever without prior written consent of the copyright owner, Simon Beale + Associates.  
2. This drawing is to be relied upon only for the purpose for which it was prepared. This drawing is not to be relied upon for construction purposes and no implied or expressed warranty is given as to the suitability for construction purposes unless the drawing is stated to be for construction.  
3. The user or reliance upon this drawing shall be deemed to be an acceptance of those conditions of use unless otherwise agreed in writing. Each written agreement is to be read in conjunction with the drawing.  
4. References to National Standards, whether Irish standards (SIS, British (BS) or others, or Building Regulations, shall be deemed to refer to the relevant standard and version in force at the date of issue of the drawing. Responsibility for obtaining and reference to the correct or to an earlier standard is the Contractor's responsibility to ensure that all works are carried out in accordance with the most current Building Regulations, Standards and Technical Guidance Documents.  
5. Proprietary items shall be fixed/installed in accordance with manufacturer's instructions.  
6. Any quantities on the drawing of these conditions shall be as indicated by the Author in writing for their fixing and checking and such a fixing shall be conclusive as to the quantity or application of these conditions.  
7. At construction, where main contractor or sub-contractor, must take the site and be responsible for fixing and checking and all dimensions and levels relating to the works.  
8. Where this drawing contains discrepancies in relation to other relevant documents, written instructions, shall be brought to the attention of the author who shall issue a such discrepancy shall be brought to the attention of the author who shall issue a written instruction.  
9. Do not modify this drawing. If you modify this drawing you shall be liable for all consequences of such modifications.  
10. All information shown relating to existing structures and conditions is preliminary and subject to 'checking up' and confirmation by the Contractor's contractor. Any discrepancies are to be referred to the Author.  
11. Contractor/contractor is responsible for ensuring any property lines are established with due attention to local or other existing conditions with programme data.  
12. Sites of pre-erected items shall be checked with the manufacturer and checked for compliance with design data.  
13. The client is granted a copyright licence to use this drawing and its contents for the purposes of which the drawing has been prepared. If this drawing has been prepared for construction purposes the licence shall only be valid for a single project and shall not be used for any other project. Each licence is granted only to the client on payment of all fees to full and to any other fees the licence owner has agreed without the prior written consent of Simon Beale + Associates.

<b>Client:</b> Ping Shi	<b>Drawing Title:</b> Existing Plans, Elevations & Sections
<b>Project:</b> Proposed Extension	<b>Date:</b> 4 October 2021
<b>Site Address:</b> 19 Greenhills Road, Dublin 12	<b>Drawing Scale:</b> As Shown @ A1
<b>Drawing No:</b> 20-191-A-P-1000	<b>Drawing Status:</b> PLANNING PURPOSES ONLY