

Existing Ground Floor Plan

Scale 1/100

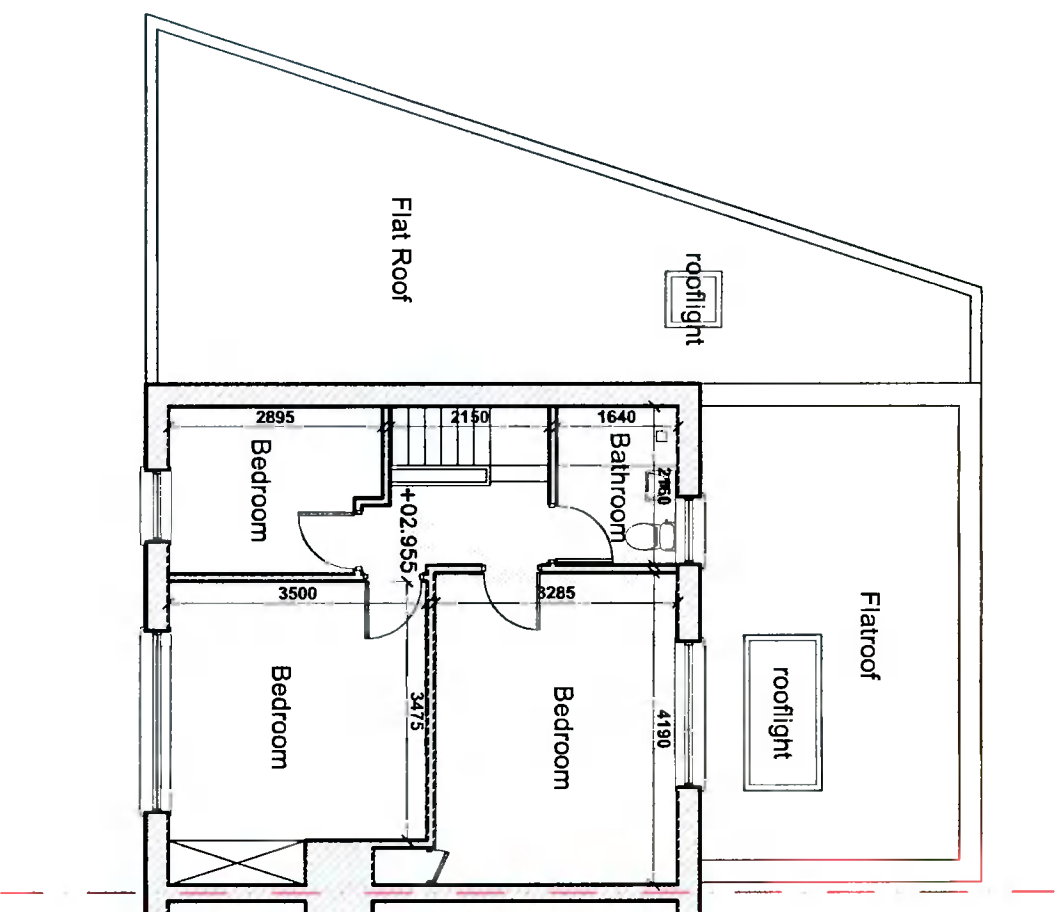

Existing First Floor Plan

Scale 1/100

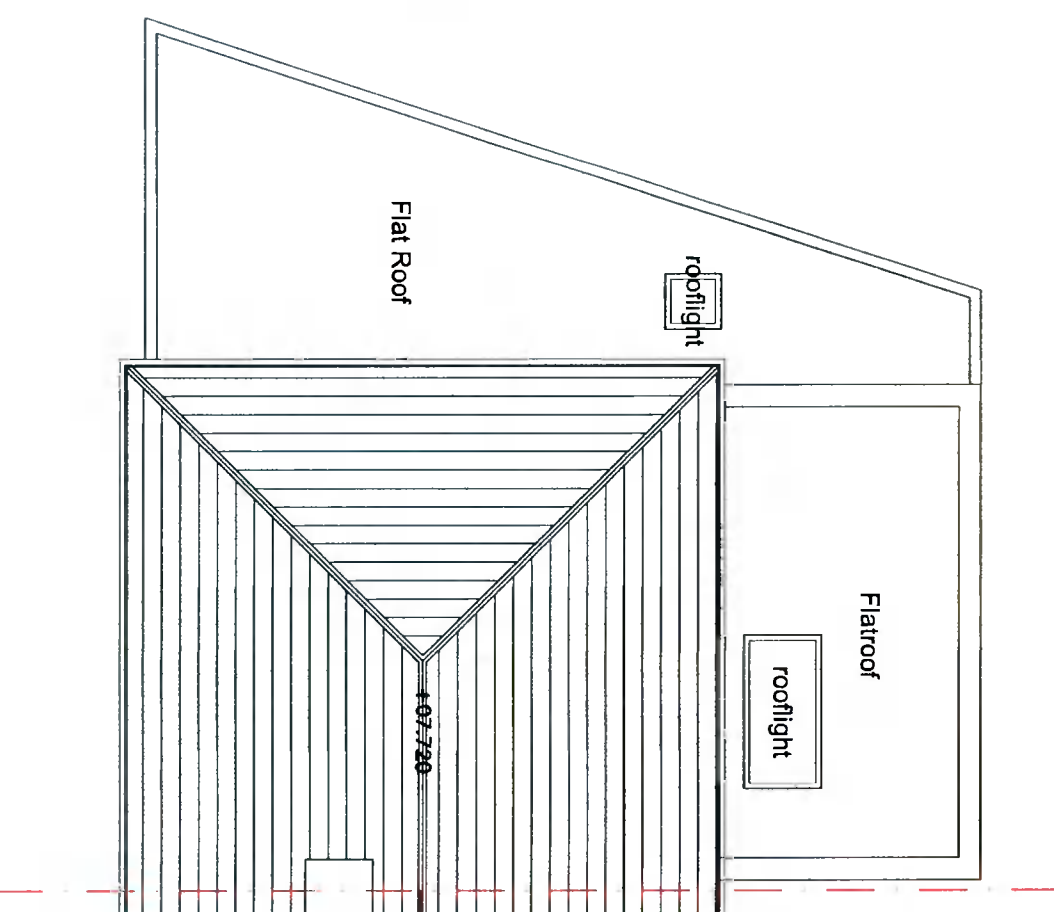

Existing Roof Plan

Scale 1/100



Project Title:

First floor extension over existing garage to side and single storey extension to front with covered porch canopy over main entrance at 31 Hillsbrook Drive, Dublin 12, D12AP86

NOT FOR CONSTRUCTION

Client: Neil & Maria Johnstone

Drawing No: 21-BS-PA-0100

Rev: -

Drawing Title - Existing Floor Plans

Date: Sept 2021

Scale - as shown

This drawing is copyright © to Graham McNevin and may not be used or copied without written permission. Use only figured dimensions. Do not scale this drawing. The contractor is responsible for checking all dimensions on site. These drawings are for Planning Application or Pricing ONLY not for Construction Drawings are based on measured survey and visual inspection only. No opening up of construction or hidden areas was carried out. All construction work to be carried out in accordance with current Irish Building Regulations, Technical Guidance Documents and Acceptable Construction Details which take precedence over any information on these drawings or specifications.

RIAI

Registered Architect
2021
P
PSIP Accreditation

architectural & planning consultants
3 Killakee Gardens, Firhouse, Dublin 24
ph 0877579329
e graham@mcnevin.design.com
www.mcnevin.design.com

