

RAIN GARDEN BED



STORM SOIL CELLS



ROCK LINED SWALE

NOTE: Refer to schedule to job stage.  
 DESIGN: All drawings are the property of Clarke & Co. and are not to be used for any other purpose. Any changes made to these drawings are subject to approval by the design team. It should also be noted that any change of the design on the drawings is the responsibility of the design team.  
 PLANNING: All drawings are for planning purposes only and are not to be used for any other purpose. Any changes made to these drawings are subject to approval by the design team. It should also be noted that any change of the design on the drawings is the responsibility of the design team.  
 CONSTRUCTION: Drawings are to be checked on site by the design team. The engineer is not to be held responsible for any discrepancies. The engineer is not to be held responsible for any discrepancies. The engineer is not to be held responsible for any discrepancies.  
 NOTE: This drawing is the property of Clarke & Co. and shall not be used, reproduced, or distributed in any form without the prior written permission of Clarke & Co. and shall be returned upon request.  
 DOCUMENT CONTROL  
 (OFFICE USE ONLY) OF 08.30 ISSUE DATE: 26/01/2021 REV. 01

REV.	DATE	REV'D BY	CHK'D BY	DESCRIPTION

**PLANTING SCHEDULE LEGEND**

1. AJUGA REPTANS 1.5 LT 15-20cm
2. EUONYMUS FORTUNEL 'EMERALD GOLD' 1.5LT 15020CM
3. HYPERICUM PERFORATUM 2LT 30-40CM
4. LONICERA NITIDA 'BAGGESEN'S GOLD' 2LT 15-20CM
5. MALVA MOSCHATA 1.5LT 15-20CM

**LEGEND**

- GREEN AREA
- HARDSTANDING including Roof
- PERMANENT HARDSTANDING AREA
- RAIN GARDEN BED
- LANDSCAPE TREES/ STORM WATER SOIL CELL ISLANDS
- NATURAL FLOW PATH
- ROCK LINED SWALE
- SURFACE WATER DRAINAGE SYSTEM

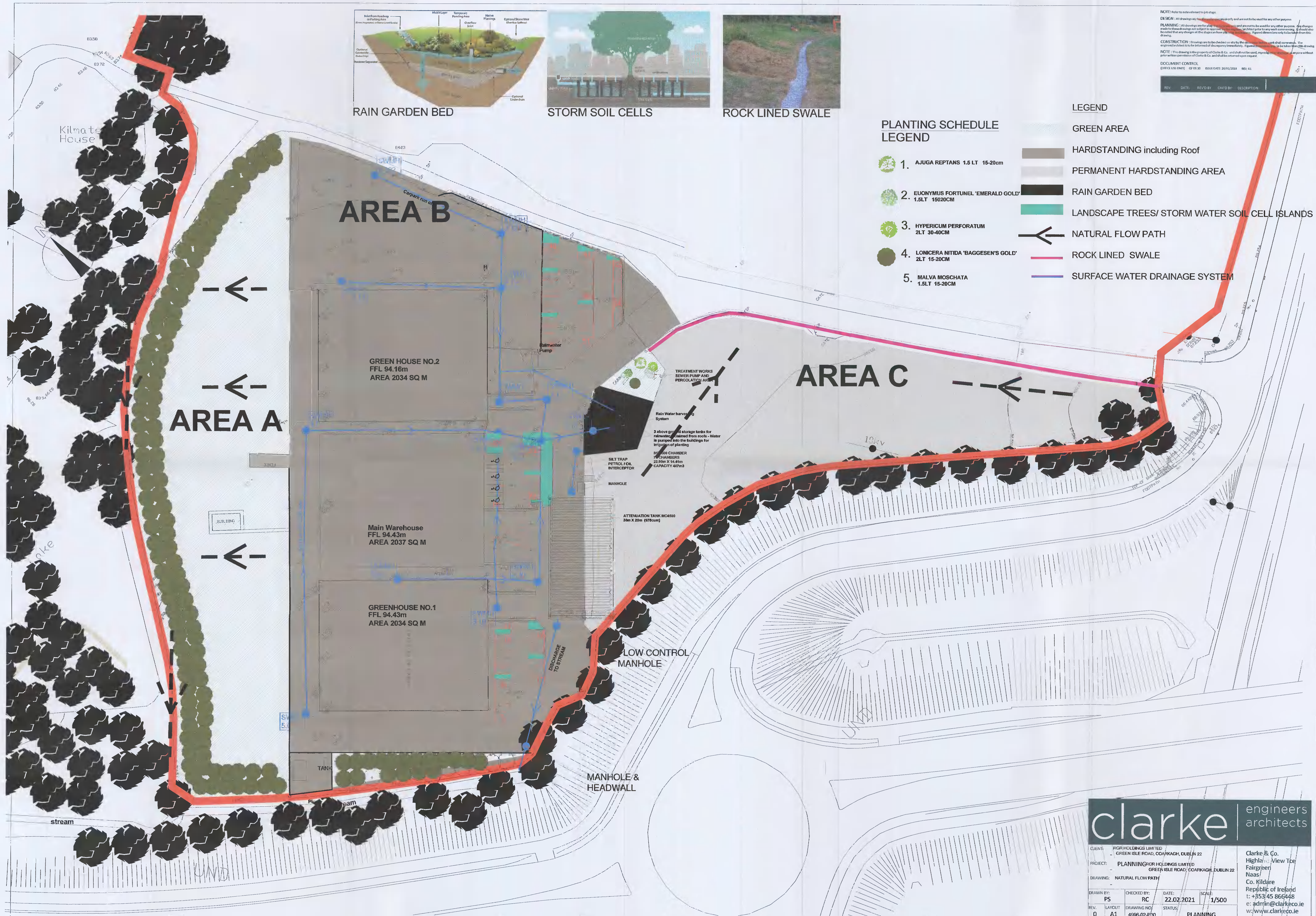

**clarke** engineers architects

CLIENT: HGR HOLDINGS LIMITED  
 GREEN ISLE ROAD, CO. KILKAGH, DUBLIN 22

PROJECT: PLANNING FOR HOLDINGS LIMITED  
 GREEN ISLE ROAD, CO. KILKAGH, DUBLIN 22

DRAWING: NATURAL FLOW PATH

DRAWN BY: PS CHECKED BY: RC DATE: 22.02.2021 SCALE: 1/500

REV: 0 LAYOUT DRAWING NO: 4586-02-P30 STATUS: PLANNING

Clarke & Co.  
 Highfield View Tce  
 Fairgreen  
 Naas  
 Co. Kildare  
 Republic of Ireland  
 t: +353 45 866448  
 e: admin@clarkeco.ie  
 w: www.clarkeco.ie